Gc
929.2
N1778f
1585623

M. L.

REYNOLDS HISTORICAL
GENEALOGY COLLECTION

6c
ALLEN COUNTY PUBLIC LIBRARY
3 1833 01418 9960

A

Genealogical Record

OF THE DESCENDANTS OF

WILLIAM NASH

OF

BUCKS COUNTY, PENNSYLVANIA.

TOGETHER WITH HISTORICAL AND BIOGRAPHICAL SKETCHES AND ILLUSTRATED WITH PORTRAITS AND OTHER ILLUSTRATIONS.

BY

REV. A. J. FRETZ,

MILTON, N. J.

PRESS OF

PEQUANNOCK VALLEY ARGUS.

BUTLER, N. J.

1903.

1585623

WILLIAM NASH, OF BEDMINSTER, AND HIS DESCENDANTS.

1. William Nash, b Nov. 24, 1696; d in 1760. Emigrated to America in the early part of the eighteenth century, and settled in Bedminster township, Bucks Co., Pa. By some he is said to have been a native of England, but by others it is thought he was a German. He was three times married, but the maiden names of none of his wives are known. His third and last wife was Agnes, widow of Martin Oberholtzer. By his first wife the children were Elise, Ann, and Katharine; by the second wife, Magdalena and William; by the third wife, Elizabeth, Joseph, Benjamin, and Abraham. He made his will in 1760, which was probated Dec. 23, 1760, recorded in Philadelphia, and reads as follows, viz:

WILL OF WILLIAM NASH.

In the name of God, Amen. I, William Nash, of Bucks County, and Township of Bedminster, being weak in body but of sound memory, blessed be God, Do this eighteenth day of November, in the year of our Lord 1760, make and order this my last Will and Testament, in manner following, that is to say: First, I give and bequeath to Augnis, my wife, the stone end of my dwelling house for her to live in, as also 2 cows and a young horse, with a sufficiency of hay yearly to fodder said creatures, with four sheep and sufficiency of hay yearly to fodder said sheep, as also my Sd wife's saddle she is to possess and enjoy. And next, I give and bequeath to this my Sd wife's daughter, Barbara Frets, seven pounds, the remainder of ten pounds, which I have engaged to pay her. I also allow and bequeath to my son, Martin Overhold, the sum of ten pounds, to be levied of my estate. I give and bequeath to my daughter, Mary, a new suit of cloaths in full, a bed and bedding of cloaths with a bedstead, a cow, a tub, a pail, a churn, pewter, an iron pot and frying pan. I also give and bequeath to my first wife's

three daughters, Elise, wife of Wm. Tyson, Ann, wife of Joseph Tyson, Katharine, wife of Benjamin Hendricks, and William, son of my second wife, and my daughter, Madaline, wife of Jacob Frets, and daughter of my second wife: as also I bequeath to Elizabeth, Joseph and Abraham, children of my now present wife, with my first wife's children, an equal part of the remainder of my estate, after the first above mentioned and bequeathed parts is first paid; and I make and ordain her, my Sd wife, and my trusty friend, William Tyson, sole executrix and executor of this my last Will, in trust for the intent and purpose in this my last Will contained; and I make my loving friend, Tilman Culp, overseer of this my last Will—to take care and see the same performed according to my true intent and meaning. And I also allow and bequeath to my present wife a bed and bedstead and bedding of cloaths for her own use and proper right, *apote* and necessaries suitable for a citchen, as also the wool, flax, &c., for the the use of children now in my house. In Witness Whereof, I, the s'd Wm. Nash, have to this my last Will and Testament set my hand and seal the day and year above written. His

WILLIAM [W] NASH. [Seal]
Mark.

Signed, sealed and delivered by the s'd Wm. Nash, as and for his last Will and Testament in the presents of Abraham Schwartz, Joseph Nash. And it is further ordered me, the afs'd Wm. Nash, that my afs'd Ax'rx and Executor shall have full power and authority to get a draught for this my plantation, so as they may get a Deed or Title for the same if s'd Ex'rx and Ex'or, with af'd Overseer thinks fit, as witnessed on the other side. His

WILLIAM [W] NASH. [Seal]
Mark.

Philad'a, 23d Dec'r, 1760.

Then personally appeared Abraham Schwartz and Joseph Nash, the witnesses to the foregoing Will, Codicil thereto made and subjoined, and on their solemn affirmation according to law, did declare they saw and heard William Nash, the testator therein named, sign, seal, publish and declare the same Will for and as his last Will and Testament, and also saw and heard him sign, seal, publish and declare the s'd Codicil to the s'd Will made for a part and addition to his s'd Will, and that ye, doing of each he was of sound mind, memory and understanding, to ye best of their knowledge. CORAM WM. PLUMSTEAD, Reg'r Gen'l.

Be it Remembered, that on the 23 day of Dec'r, 1760, the last Will and Testament of William Nash, dec'd, in due form of Law was Proved and Probate. L'rs

Testamen'ry were granted to Augnis Nash (William Tyson renounced). Execu'rs in said Will named being solemnly affirmed well and truly to Administer the Decedt's Estate and bring an Inven'ry thereof into the Reg'r Genl's office at Philada. at or before the 23 day of Jan'ary next and render a true acco'd when required. Given under the seal of the s'd offis.

WM. PLUMSTED,
Regr. Genl.

ELISE, DAUGHTER OF WILLIAM NASH.

II. Elise Nash, m William Tyson. Descendants not traced.

ANN, DAUGHTER OF WILLIAM NASH.

II. Ann Nash, m Joseph Tyson. Descendants not traced.

KATHARINE, DAUGHTER OF WILLIAM NASH.

II. Katharine Nash, m Benjamin Hendricks. Descendants not traced.

DESCENDANTS OF MAGDALENA, DAUGHTER OF WILLIAM NASH.

II. Magdalena Nash, b ——, d——; m Jacob Fretz about 1755, He was b about 1732, d——. They at first lived in Tinicum township, near Erwinna, on a farm later known as the Ervine place, he having sold it to a man by the name of Ervine.

After selling his farm near Erwinna he purchased a farm in Bedminster township, where he died, and where his son Joseph (known as Big Joe) also lived and died, after which it was sold to Isaac Detweiler, and was later owned by Aaron Yerger. The farm originally extended back to the Tohickon. Jacob and his wife were in all probablity members of the Mennonite church at Deep Run, where they were buried. Children: Elizabeth, Abraham, John, Hannah, Barbara, Magdalena, Jacob, William, Joseph, Isaac.

III. Elizabeth Fretz, b in Bucks Co., Pa., July 1, 1756, d Feb. 13, 1831; m Rev. John Kephart. He was born Feb. 10, 1751, d Aug. 31, 1822. Farmer and minister. Ordained to the ministry of the Mennonite church, and preached at the Doylestown meeting-house. C: Magdalena, Susan, Elizabeth, Jacob, John Catharine, Hannah, Abraham, Anna.

III. Abraham Fretz, b Jan.1, 1758, d Feb. 14, 1839; m Elizabeth Harman Mar. 14, 1786. She died Nov. 11, 1843. Farmer and weaver. Served as teamster three months in the American army during the Revolutionary war and carted powder from Trenton, N. J., to Boston, Mass., and was present at the battle of Bunker Hill, Menns. C: Jacob, Susan, John, Catherine, Abraham.

III. John Fretz, b Aug. 28, 1763; d Feb. 24, 1842; m Mary Kratz Apr. 15, 1792. She was b March 7, 1770;

d July 9, 1849. Farmer. Menns. C: Magdalena, Rachel, Elizabeth, Abraham, Barbara, John, Mary, Susanna, Lydia.

III. Hannah Fretz, d single

III. Barbara Fretz, d single.

III. Magdalene Fretz, d single.

III. Jacob Fretz, b in Bucks Co., Pa.; m Elizabeth Heistand. Farmer. Menns. C: Henry, Eli, Noah William.

III. William Fretz, b Oct. 22, 1768, d——, m Mary Stover. C: Joseph, Barbara, Jacob, Magdalena, Catharine. He m second wife Margaret Garges. Farmer. Menns. C: Eliza.

III. Joseph Fretz, b 1771, d 1823; m Mary Souder. He was called "Big Joe" to distinguish him from several other Joseph Fretz's. Farmer. Menns. C: Elizabeth, Abraham, Catherine, William.

III. Isaac Fretz, b June 11, 1781, d Dec. 27, 1855; m Mary Moyer. She d Mar. 27, 1854. Farmer. C: William, Magdalena.*

DESCENDANTS OF WILLIAM, SON OF WILLIAM NASH.

II. William Nash. Descendants, if any not traced.

---

*For omitted records of descendants of Jacob and Magdalena (Nash) Fretz, see Fretz Family History, pages 89-133.

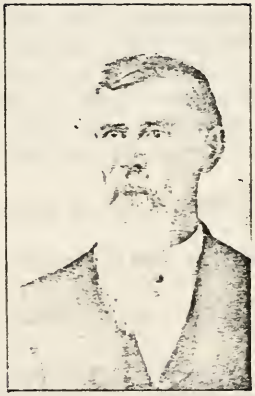

REV. ADAM SCHWIMLEY.
(See Page 17)

DESCENDANTS OF ELIZABETH, DAUGHTER OF WILLIAM NASH.

II. Elizabeth Nash, b in Bedminster township, Bucks Co., Pa., Aug. 3, 1751; d; m *Martin Overholt. He was b about 1745-6, d after 1815. Farmer in Plumstead township, Bucks Co., Pa. Menns. C: Jacob, William, Agnes, Joseph, Mary, Elizabeth, Magdalena, d s; Abraham, d s; Barbara, Anna, Sarah.

III. Jacob Oberholtzer, b in Bucks Co., Pa., Mar. 12, 1767, d Oct. 1, 1849; m Mary Angeny May 17, 1791. She was b Mar 12, 1765, d——. Farmer. Menns. C: Jacob, Elizabeth, Martin, Barbara, Infant, Anna, Maria, Sarah.

IV. Jacob Overholt, b Apr. 6, 1792; m Anna Shutt. No issue.

IV. Elizabeth Overholt, b Dec. 5, 1793; m Christian Fretz.

IV. Martin Overholt, b Oct. 13, 1796; m Anna Kulp; one c, Jacob.

IV. Barbara Oberholtzer, b Aug. 17, 1798; m John Leatherman, (Thick John). C: Jacob, Martin, Mary, Elizabeth, Barbara, Nancy.

IV. Anna Oberholtzer, b May 15, 1801, d Sept. 15, 1888; m Peter Loux in 1836. He was b June 27, 1776, d July 24, 1871. Farmer. Menns. One c, Mary.

IV. Maria Oberholtzer, b Sept. 17, 1803; m John Leatherman, (Little John). C: Elizabeth, Anna, Mary, Catherine, Hannah.

IV. Sarah Overholt, b Aug. 25, 1808; m Rev. Samuel Leatherman. (See Rev. Samuel Leatherman Family).

---

*Son of —— Oberholtzer, who emigrated to America before the Revolution, or as early as about 1700.

For omitted records of descendants of III. Jacob and Mary (Angeny) Oberholtzer, see Wisner Family History.

III. Rev. William Oberholtzer, b in Bucks Co., Pa., Aug. 27, 1768, d Sept. 18, 1838; m Gertrude Kulp, daughter of Michael Kulp. She was b Dec. 28, 1769, d July 27, 1827. They at first lived in Bucks Co. and later in Northampton Co., Pa. From there they moved to Medina Co., Ohio, locating in Guilford township, where they died. He was a farmer and minister of the Mennonite church, having been chosen to the ministry prior to his removal to Ohio, and served as minister in Northampton Co., Pa., and Medina Co., Ohio. C: Anna, Martin, Elizabeth, Barbara, Mary, William, Joseph, Sarah, John, Susanna, Lydia.

IV. Anna Oberholtzer, b in Bucks Co., Pa., June 12, 1792, d in Wadsworth township, Medina Co., O., Dec. 19, 1863; m Jacob Hendricks Baker Sept. 14, 1820. He was b in Montg. Co., Pa., June 29, 1794, d in Medina Co., O., June 11, 1890. Shoemaker. Menns. C: George, Susanna, William.

V. George Baker, b July 13, 1821, d Dec. 24, 1893; m Sarah Geisinger Sept. 9, 1852. She was b June 18, 1821. Farmer. River Brethren. C: Susan, Eli, Jonas, William, Jacob, Joseph, Infant, Alice, Infant.

VI. Susan Baker, b at Shinersburg, O., Jan 8, 1854; m Irvin Stauffer Sept. 23, 1880. P. O., Easton, Ohio. Farmer. U. B. ch.

VII. Nina Stauffer, dc, b May 3, 1882. George B. Stauffer, b Sept. 29, 1883. Earl Stauffer, b Nov. 24, 1886. Myrtie E. Stauffer, b Apr. 15, 1891. William O. Stauffer, b Dec. 25, 1897.

VI. Eli Baker, b Mar. 20, 1855, d May 23, 1884.

VII. Jonas Baker, b July 1, 1856; m Catharine Amstutz. P. O., Barberton, O. C: **VII.** Clarence Baker.

VI. William H. Baker, b in Wayne Co., O., Feb. 11, 1858; m Mary Koppes Sept. 23, 1880. P. O., Acme, O. Stone and brick mason. Meth. Ep. C: Chloe Belle Baker, b Dec. 3, 1881, d Feb. 20, 1897. Meth Ep.

VI. Jacob Baker, b July 6, 1860, d Dec. 8, 1860.

VI. Joseph Baker, (twin) b July 6, 1860. P. O., Barberton, O.; s.

VI. Infant son, b Sept. 3, 1862.

VI. Alice Baker, b May 31, 1864, d June 10, 1864.

VI. Infant son, b Oct. 7, 1866.

V. Susanna Baker, b Nov. 23, 1823, d July 3, 1900. S.

V. Dr. William Overholt Baker, b in Lower Mt. Bethel township, Northampton Co., Pa., Dec. 12, 1827; m Rebecca Utt May 10, 1856. P. O. Louisville, O. Dr. Baker was born about three miles from the foot of the Blue mountains, near the banks of Martins Creek, where his early childhood days were spent. This was before the days of public schools, and the schools he attended were known as "Subscription" schools, which were held in the winter in the Mennonite church, which was fitted up for the purpose. After removing to Ohio he attended the common schools for several years, and later Wadsworth Academy several terms. However, he received the bulk of his knowledge and mental discipline by incessant and close study by himself. At the age of 20 years he began to teach school, which he followed through his student life. After arriving at the age of 21 years he began the study of medicine at Wooster, Ohio, in the office of his uncle, Dr. John Overholt, in connection with teaching. In 1852 and 1853 he took a course of lectures at the Jefferson Medical College at Philadelphia, Pa. Later he went to Cleveland, O., where he also took lectures. In 1855 he commenced the practice of medicine at Louisville, O., where he still resides, and is engaged in the practice of his profession. About 1860 he was chosen to the ministry of the Brethren in Christ church, and has served the church by preaching the gospel as much as his circumstances would permit for the last forty years. C: Infant, Alfred, Anna, Amanda, John, Mary, Ada, Charles, Minnie.

VI. Infant son, stillborn, 1857.

VI. Alfred Jacob Baker, b 1859, d Sept. 21, 1860.

VI. Anna Elizabeth Baker, b at Louisville, Stark Co., O., Aug. 20, 1861, m Hiram Franklin Hixson Sept. 1, 1881. He d . Res. 198 W. Brookline St., Mass. Prof. of mathematics and bookkeeping. Baptist. C: (**VII.**) Methyl Julia Hixson, b at Louisville, O., Oct. 2, 1882. Student at Latin school. Baptist. (**VII.**) Infant son, b Mar. 20, 1886. (**VII.**) Raymond Baker Hixson, b at Parsons, Kans., June 6, 1887, d Feb. 12, 1891.

VI. Amanda Catharine Baker, b Apr. 2, 1864. Baptist.

VI. John Wesley Baker, b Nov. 3, 1866, d Oct. 8, 1867.

VI. Mary Ellen Baker, b Dec. 28, 1868. School teacher. Baptist. S.

VI. Ada Baker, b May 10, 1871, d Aug. 21, 1871.

VI. Charles William Baker, b Aug. 3, 1873. P. O. Louisville, O. Painter and paper-hanger.

VI. Minnie Baker. b Sept, 31, 1874, d April 19, 1875.

IV. Martin Overholt, b in Northampton Co., Pa., in 1794, d in Ohio in 1879; m Elizabeth Shaun. She was born in Northampton Co., Pa., 1792, d in Medina Co., O., 1856. Farmer. Menns. C: Mollie, William, Abraham, Anna Leah, Sallie, Elizabeth.

V. Mollie Overholt, b in Northampton Co., Pa., 1818; d 1866; m Jonas Kindig.

VI. Martin, Abraham, Alpha.

V. William Overholt, b in Northampton Co., Pa., 1820; m Elizabeth Leatherman Nov. 18, 1841. Farmer. Menn. Br. in Christ. C: Amos, Martin, John, Aaron, Abraham, William, Jonas, Levi, Sarah, Jacob, Leah, Mary, Elizabeth, Rufus.

VI. Amos Overholt, b Jan. 6, 1843; m Elizabeth Moyer. Farmer. U. B. ch. C: Alice, John, Fannie, Edna, Clarence, Claude.

VI. Martin Overholt, b Feb. 22, 1844; m Catharine Nusbaum, Jan. 9, 1870. P. O., Bliss, Mich. Carpenter and farmer. Menn. Br. in Christ. C: Lester, Orpha, Cora, Lawrence, Florence, Oscar.

VII. Lester Overholt, b in Elkhart Co., Ind., May 20, 1872; m Nettie Bowles Oct. 8, 1897. P. O., Petoskey, Mich. Baker. Meth Ep. C: **VIII.** Melville Sherwin Overholt, b July 12, 1898. Stanley B. Overholt, b Mar. 21, 1901. Twin to Stanley, stillborn.

VII. Orpha Overholt, b July 20, 1875; m Asa Keiser. P. O., Harber Springs, Mich. Teacher. U. B. ch. C: (**VIII.**) Florence.

VII. Cora Overholt, b May 1, 1879.

VII. Lawrence Overholt, b Mar. 7, 1881.

VII. Florence Overholt (twin), b Mar. 1881.

VII. Oscar Overholt, b Mar. 10, 1888.

VI. John Overholt, b Aug. 22, 1845; m Lydia A. Brown, Feb. 22, 1880. P. O. Goshen, Ind. Carpenter. C: Ellen, John, Bertha, Rufus.

VI. Aaron Overholt, b Dec. 5, 1846; d 1865.

VI. Abraham Overholt, b Jan. 27, 1848; m Linda N. Miller, Sept. 6, 1888. P. O. Grand Rapids, Mich. C: **(VII.)** Zoe Elnora Overholt.

VI. William Overholt, Jr., b Mar. 20, 1849; d May 21, 1878; m Sarah Wismer in 1870. C: Clara, d; Mary, Elmer, d.

VI. Jonas Overholt, b Aug. 12, 1850; m Catharine Nusbaum. P. O. Dutton, Mich. Farmer; Ger. Bap. C: Alpha, Arthur, Rose, John, Charles, Walter, Lloyd, Nelson.

VI. Levi Overholt, b Jan. 18, 1852; d 1852.

VI. Sarah Overholt, b May 2, 1853; d 1861.

VI. Jacob Overholt, b July 4, 1854; m Ettie I. Hammond in 1879. Farmer. C: Clara, d; Clyde, Harold.

VI. Leah Overholt, b Nov. 9, 1856; d 1885.

VI. Mary A. Overholt, b May 7, 1858, d 1888.

VI. Elizabeth Overholt, b Mar. 16, 1860, d 1882.

VI. Rufus Overholt, b Jan. 25, 1863; m Ida Hammond in 1888. P. O., Dutton, Mich. Farmer. C: **(VII.)** Blanch E. Overholt.

V. Abraham Overholt, b in Northampton Co., Pa., in 1822; d in Medina Co., O., 1853; m Mollie Leatherman. She was b in 1821; d in 1876. Blacksmith; Menn's. C: Elizabeth, Enos, Manasseh, Joseph, Samuel, John, Jacob.

VI. Elizabeth Overholt, b in 1844; d infant.

VI. Enos Overholt, b in Medina Co., O., in 1846; m Matilda Fox, of Mahoning Co., O., in 1876. P. O. Trousdale, Kan. Blacksmith; Menns. Br. in Christ. C:

VII. Priscilla May Overholt, b at Wakarusa, Ind., in 1876. Menn. Br. in Christ. Matron of Rescue Home, Pueblo, Colo. S.

VII. Timothy James Overholt, b in 1878. P. O. Trousdale, Kan. Farmer; Menn's. Br. in Christ. S.

VII. Charity Ann Overholt, b 1879.

VII. Phebe Estella Overholt, b in Harvey Co.,

Kans., 1882. Mission worker. Menn. Br. in Christ.

VII. Amelia Sarah Overholt, b in 1884. Student at High School. Menn. Br. in Christ.

VII. Charles Elias Overholt, b in 1886; is a promising musician. Menn. Br. in Christ.

VII. Mary Rossetta Overholt, b 1889.

VII. Herby Hermon Overholt, b 1892.

VII. Savilla Ruth Overholt, b 1894.

VI. Manasseh L. Overholt, b in Medina Co., O., June 4,1847: d in Kans. Nov. 5, 1884; m Mary Berkey June 28, 1868. She was born in Holmes Co., O., Mar. 26, 1847. P. O., Hesston. Kans. Cabinet maker and inventor of "Honest washing machines." Menns. C: Samuel, Sarah, John, Anna, Caroline, William, Emma, Mary, Fannie, Lucinda, Eli.

VII. Samuel B. Overholt, b in Medina Co., O.,Apr. 27, 1869; m Mary M. Rogers Dec. 3, 1891. P. O. Hesston, Kans. Creameryman and engineer. Menns. C: (**VII.**) Walter H. Overholt, b July 2, 1892. Lottie M. Overholt, b May 2, 1894. Clayton S. Overholt, b July 23, 1896. Goldie E. Overholt, b Sept. 29, 1898. Mary M. Overholt, b Sept. 10, 1900.

VII. Sarah Overholt, b in Medina Co., O., Aug. 19, 1870: She d Nov. 17, 1890; m Jonah Holdeman Oct. 14, 1887: P. O. Schley, Kans. Farmer. Menns. C: (**VII.**) Ida Holdeman, b May 15, 1889. Isaiah Holdeman, b Oct. 31, 1890, d Mar. 16, 1892.

VII. John A. Overholt, b Apr. 28, 1872: m Rebecca Culp, May 20, 1897. P. O. Homestead, Kans. C: Alta May Overholt, b Nov. 18, 1900.

VII. Infant.

VII. Infant.

VII. Anna Overholt, b July 25, 1873; d in 1889.

VII. Caroline Overholt, b Nov. 22, 1874. P. O., Hutchinson, Kans. S.

VII. William Overholt, b Sept. 10, 1876; d 1880.

VII. Emma Overholt, b May 18, 1878. P. O., Schley, Kans. S.

VII. Mary Overholt, b Sept. 10, 1879; d Oct.16,1879.

AURACHER FAMILY GROUP.

(See Pages 20-22.)

VII. Fannie Overholt, b July 22, 1880. P. O. Hesston, Kans. S.

VII. Lucinda Overholt, b March 19, 1882. P. O. Hesston, Kans. S.

VII. Eli Overholt, b Mar. 16, 1884.

VI. Joseph Overholt, b in 1848. P. O. Schley, Kansas. S.

VI. Samuel Overholt, b 1850; d 1867.

VI. John Overholt, b 1851; d small.

VI. Jacob Overholt, b 1853; d small.

V. Anna Overholt, b in Northampton Co., Pa., 1824; married Jacob Kreider, Dec. 2, 1841. He was b ——. Farmer. Menns. C: John, Daniel, Martin, William, Jacob, Sarah, Lizzie, Jonas, Joseph.

VI. John Kreider, b Feb. 28, 1843, in Wayne Co., O.; married Mary S. Kindy, June 8, 1868. She d May 1, 1877. C: Milo, William, Nora, John married 2nd wife, Mary Y. Yoder, Mar. 2, 1878. P. O. Wadsworth, O. Hotel-keeper. Menns.

VII. Milo Kreider, b Nov. 24, 1869; d Dec. 2, 1878.

VII. William Kreider, b May 12, 1872; married Carrie Hostettler, Oct. 1, 1896. P. O. Wadsworth, O. Veterinary. C: **VIII.** Son, stillborn; Sybil Catharine Kreider, b June 26, 1898.

VII. Nora Kreider, b April 1, 1874.

VI. Daniel Kreider, b Mar. 10, 1845; d Jan. 3, 1867, in St. Louis. Teacher.

VI. Dr. Martin K. Kreider, b in Wayne Co., O., Jan. 18, 1847; married Saloma Hoover, Sept. 26, 1869. P. O. Goshen, Ind. Physician and surgeon. Presby. C: Alice, Nettie, Dora, Beulah.

VII. Alice Kreider, b Sept. 27, 1870; married Haines Egbert, Sept. 15, 1892. P. O. Goshen, Ind. C: **VIII.** Lillian Egbert.

VII. Nettie Kreider, b Sept. 25, 1872; married Robert F. Miller, Feb. 12, 1895. P. O. Goshen, Ind. C: **VIII.** Helen Miller.

VII. Dora B. Kreider, b Aug. 2, 1874. P. O. Goshen, Ind. S.

VII. Beulah Kreider, b Sept. 4, 1876. P. O. Goshen, Ind. S.

VI. Dr. William B. Kreider, b in Wayne Co., O.,

Feb. 3, 1849; married Nettie C. Wickham, Sept. 16, 1873. P. O. Goshen, Ind. Physician and surgeon. Presby. C: **VII.** Noble Wickham Kreider, b Sept. 24, 1874. P. O. Goshen, Ind. Musician (pianist). Presby. S.

VI. Jacob Kreider, b Aug. 28, 1850; d Sept. 1852.

VI. Sarah A. Kreider, b Mar. 6, 1853; m Noah S. Hoover, Mar. 19, 1882. P.O. Goshen, Ind. Farmer. Menns. C: **VII.** Anna Hoover, b Nov. 17, 1884. **VII.** J. William Hoover, b June 22, 1886. **VII.** Ada May Hoover, b May 27, 1890.

VI. Lizzie Kreider, b May 23, 1855; m Joseph Lind. Res. 606 S. Broadway, Akron, O. Slate roofer. Menn. C: **VII.** Jonas, Willie, Noble, dec'd, Melvin.

VI. Rev. Jonas Kreider, b in Medina County, Ohio., June 8, 1857; m Catharine Stine Nov. 29, 1883. P. O., River Styx, O. Farmer and minister. Menn. ch. C: **VII.** Llyod S. Kreider, b Sept. 25, 1884. **VII.** Milo G. Kreider, b Aug. 20, 1886. **VII.** Laura A. Kreider, b July 13, 1888. **VII.** Bertha A. Kreider, b Nov. 13, 1890. **VII.** Ida B. Kreider, b Sept. 3, 1893.

VI. Joseph Kreider, b in Medina Co., O., July 15, 1859; m Anna M. Anthony Dec. 16, 1885. P. O., Victor, Colo. Assistant cashier in bank of Victor, Colo. Presby. C: **VII.** Boyd B. Kreider, b May 30, 1888.

VI. Amanda Kreider, b Sept. 2, 1865; m George Martin Feb. 24, 1891. P. O., Orville, O. Farmer. Menn's. C: **VII.** Nellie Martin, b Dec. 6, 1891. Edith Martin, b Jan. 8, 1893. Clara Martin, b May 18, 1894. Mabel Martin, b Sept. 11, 1896.

VI. Anna Kreider, b July 26, 1869; m Daniel Hoover Dec. 15, 1898. P. O., Wadsworth, O. Farmer. Menn's. C: **VII.** Paul Hoover, b Sept. 23, 1900.

V. Leah Overholt, b 1826; m Michael Kapp. P. O., Blake, O.

V. Sallie Overholt, b in Medina Co., O., Sept. 10, 1829; m William D. Kindig Jan. 21, 1851. P. O., Poe, Ohio. Farmer. Menn's. C: Reuben, Levi, Maria, E——, W——.

VI. Reuben O. Kindig, b in Medina Co., O., Jan. 31, 1855; m Fannie R. Kulp Nov. 27, 1879. She was b Feb. 17, 1858. P. O. Medina, O. Carpenter, school teacher, manager of a lumber yard, clerk and book-

keeper, cashier in bank 8 years, real estate and insurance, and now foreman in one department of the A. J. Root Manufactory, Medina, O., Presby. C: **VII.** Claude Arthur Kindig, b Mar. 27, 1882. Lela May Kindig, b July 29, 1884. Mary Olive Kindig, b Nov. 4, 1886. Ray Kindig, b Sept. 19, 1888.

VI. Dr. Levi E. Kindig, b June 20, 1857; m Dr. Flora May Taylor June 20, 1888. Res 2814 Champa St,, Denver, Colo. Physician. Presby. C: **VII.** Zoe Zida Kindig, b Mar. 1, 1891.

VI. Maria O. Kindig, b Oct. 18, 1859; m Levi K. Stover Oct. 6, 1881. P. O., Poe, O. Dealer in horses. C: **VII.** Willie K. Stover, b Dec. 20, 1884. Adelia May Stover, b Dec. 2, 1887. Carl Noble Stover, b Dec. 3, 1891. Myrta Olive Stover, b June 26, 1898.

VI. E. D. Kindig, b in Medina Co., O., Sept. 3, 1865; m Frances Minnetta Witter Apr. 12, 1888. Res., 532 W. River St., Elyria, O. Watchmaker and jeweler. Cong'l. C: **VII.** Corwin Witter Kindig, b July 7, 1893. Merwin Monroe Kindig, b Dec. 5, 1895. Lagrand Huntley Kindig, b Feb. 10, 1901.

VI. W. O. Kindig, b in Medina Co., O., June 27, 1870; m Lydia May Overdorf Feb. 20, 1892. P. O., Poe, O. Farmer and breeder of Shropshire sheep. Poland China swine and A. J. C. C. Jerseys, etc. Luth's. C:

VII. Beulah D. Fern Kindig, b June 14, 1893, d Aug. 13, 1896. Glen Leo Kindig, b Jan. 4, 1895. Mayoni Kathleen Kindig, b May 12, 1898.

V. Elizabeth Overholt, b in Medina Co., Ohio, Nov. 11, 1832; m Henry O. Leatherman. (See Henry O. Leatherman family.)

IV. Elizabeth Overholt, b 1796, died in infancy.

IV. Barbara Overholt, b in Bucks Co., Pa., Jan. 1798, d at Spring Run, Ia., Jan. 25, 1873; m Michael Bussard. He was b at Fountain In. Bucks Co., Pa., Dec. 12, 1793, died at Spring Run, Ia., Dec. 8, 1877. Blacksmith. Mrs. B. Menn. C: Joseph, Samuel, Sarah, Mary, Lydia, William, Anna.

V. Rev. Joseph Bussard, b in Northampton Co., Pa., July 8, 1819, died in Linn Co., Iowa, Dec. 26, 1897; m Catharine Godshall Feb. 12, 1842. She was b in Northampton Co., Pa., Dec. 25, 1822, died in Louisa

Co., Iowa, Feb, 4, 1878. Minister of the Gospel of the Evangelical Association. C: Mary, Wesley, Carrie, Nellie, Barbara, William.

VI. Mary Ann Bussard, b in Northampton Co., Pa., Sept. 26, 1842; m W. Klingaman at Lisbon, Linn Co., Ia., in 1863. P. O. Pauline, Nebr. Farmer. Meth. Ep. C: Oliver, Laura, Joseph, Charles, George, Bert, Frank, Loyd, Raymond, Fred.

VII. Oliver C. Klingaman, b at Iowa City, Ia., 1864; m Maud Wilson 1891. P. O. Statesville, N. C. Commercial traveler. C: (**VIII.**) Edwin C. Wilson, Catharine Wilson.

VII. Laura C. Klingaman b at Spring Run, Ia., 1867: m A. D. McNear 1886. P. O., Blue Hill, Neb. Commercial traveler. No issue.

VII. Joseph M. Klingaman, b Spring Run, Ia., 1869; m Clara Moore 1893. P. O., Pauline, Nebr. C: (**VIII.**) Allen M. Klingaman, Helen C. Klingaman, Pauline Klingaman.

VII. Charles W. Klingaman, b at Clifton, Ia., 1871. P. O., S. Omaha, Nebr. S.

VII. George W. Klingaman, b at Clifton, Ia., 1873. P. O., Pauline, Nebr. S.

VII. Bert R. Klingaman, b at Spring Run, Ia., 1875. P. O. Pauline, Nebr. S.

VII. Frank W. Klingaman, b 1879, d 1884.

VII. Lloyd G. Klingaman, b at Ayr, Nebr., 1881. P. O. Pauline, Nebr. S.

VII. Raymond B. Klingaman, b 1883, d 1884.

VII. Fred D. Klingaman, b at Pauline, Nebraska, 1886.

VI. Rev. Wesley R. Bosard,* b in Northampton Co., Pa., May 25, 1853; m Roas Beidelman June 27, 1875. P. O., Dodge Centre, Minn. In 1857 he came with his parents to Iowa, settling at Spring Run. In the summer of 1873 he began teaching school at Colo., Story Co., and in the winter of that year and the following year he taught in Louisa Co. In the spring of 1874 he went to Nebraska, and was married in Omaha in 1875. He worked, clerked and engaged in business until 1884, when he removed to Atlanta, Georgia,

*He changed the spelling of his name when a boy.

MR. AND MRS. JOSEPH AURACHER (See Page 22)

where he held the position of Railway Secretary, Y.M. C. A., until 1892. He was in business in Chicago from 1892 to 1898, when he removed to Minnesota and was ordained to the ministry of the Congregational church April 24, 1899, and has since served the Dodge Centre and Claremont St. Congregational churches as pastor (1901). C: VII. Burdette Victor Bosard, b April 9, 1876. P. O., Station L., Chicago, Ill. Electrical engineer. Cong. S: Archie Lloyd Bosard, b July 19, 1879, d Nov. 1, 1880. Edna Theodora Bosard, b Jan. 2, 1883. Cong. Maurice Rex Bosard, b June 3, 1889, d Nov. 3, 1891.

VI. Carrie Bussard, b in Northampton Co., Pa., Sept. 5, 1846; m Rev. Adam Schwimley, Dec. 12, 1867. Res. 342 S. Dodge St., Iowa City, Ia. Rev. Adam Schwimley is one of the prominent ministers of the U. Brethren in Christ denomination. He has served his church for 17 years as Presiding Elder, and 17 years as pastor. Twelve years were spent as P. E. in the South Eastern Iowa, five years in Colorado, and six years as pastor in Denver, Colo. He has also represented his church in the General Conference for six quadrenials. He has been an earnest and faithful minister of the gospel, and has been very successful in winning multitudes for Christ. His noble wife ever standing by his side and nobly bearing part in the work, possesses a peculiar faculty of working with the children of the church, in which she has had great success. She is also a leader in the various societies of the church work. C: William, Joseph, Nellie.

VII. Rev. William A. Schwimley, b June 23, 1869; m Nora I. Carr of near Wellman, Ia., Sept. 11, 1891. P. O., Kangley, Ill. He was licensed by the Quar. Conf. of the U. B. ch. of Denver, Colo., Dec. 1889; began active ministry for the Congregational body in Ogden, Utah, March, 1892. Graduated from Oberlin Theological Seminary May 2, 1895, and was ordained to the ministry of the Congregational church at Penfield, Ohio, May 7, 1895. He has served churches in Ogden, Utah; Penfield, Ohio; David City, Nebr.; Ashkum, Ill., and Kangley, Ill. C: (VIII.) Max Alvin Schwimley, b June 5, 1893.

VII. Joseph Frederick Schwimley, b July 8, 1877, d Aug. 28, 1881.

VII. Nellie E. Schwimley, b June 15, 1883. Student in the High School of Iowa City, Ia.

VI. Nellie J. Bussard, b in 1857; m Frank L. Carpenter in 1883. Res. 8124 Reynolds ave., Chicago, Ill. Cong. C, **VII.** Guy E. Carpenter, b Apr. 8, 1885. Jessie M. Carpenter, b Aug. 19, 1891.

VI. William Bussard, b June 4, 1863; m Edith L. Moore June 30, 1891. P. O., Wescott, Nebr. Farmer and stockman. C: **VII.** William Franklin Bussard, b Jan. 20, 1893. Russell Winston Bussard, b Mar. 23, 1900.

VI. Barbara Bussard, m Jacob Rowe. P. O., Letts, Iowa. —

V. Samuel Bussard, b Sept. 30, 1821, d November 1856. S.

V. Sarah Bussard, b in Northampton Co., Pa., Apr. 17, 1824, d at Columbus City, Ia., Apr. 17, 1836; m M. Robert Utt. He was b at Dills Ferry, Northampton Co., Pa. Farmer. Formerly Evan'l Ass'n; later United Evan'l. C: Stephen, Elias, Joseph, John.

VI. Stephen Utt, b——, d in infancy.

VI. Rev. Elias B. Utt, b at Bangor, Pa., Mar. 13, 1846. In the spring of 1856 his parents moved from Northampton Co., Pa., to a farm near Columbus City, Iowa. He lived with his parents and worked on the farm during the summer and attended school in the winter, as opportunity afforded until in Feb. 1864, when he enlisted as a soldier in Co. F., 25th Regt., Iowa Vol. Inf. He joined the regiment at Woodville, Ala., in the latter part of Mar., 1864, and was all through the Atlanta campaign, and Sherman's march to the sea. He was in the grand review at Washingington, D. C., and was then transferred to the 4th Iowa Veteran Vol. Inf. and served in that until July 24, 1865, when he was mustered out of the service at Louisville, Ky.

After returning home he took a partial course in the Normal department of the State University, Iowa City. After this he taught for about four years in the public schools of Louisa Co., Iowa,

He was converted when 10 years of age and united with the Evangelical Association. Believing himself called to the ministry, he was licensed to preach, and was received into the Iowa conference of the Evangelical Association in April, 1872.

When the DesMoines conference was formed in 1876 he became a member of that body, and remained such until the division occurred in the Evangelical Association, when he became a member of the DesMoines conference of the United Evangelical church, with which he still remains connected. During his ministry of 29 years he has served the following charges in order: La Porte, Creston, DesMoines, Monroe, Vinton, DesMoines District, Blairstown, Marshalltown, Cedar Rapids District, Trinity Church, DesMoines; Marshalltown, Cedar Rapids, Lisbon.

He was twice elected Presiding Elder, and served in that capacity for six years. He represented his conference at four different sessions of the General Conference and was a number of times a delegate to the Board of Missions of his church. He was elected to the chairmanship of his conference at its session in 1890. He has served as secretary of his conference for 10 years, and has for a number of years been editor of the Conference Journal. He has been prominently connected with the recent establishment of Western Union College at Le Mars, Iowa, of which he is now secretary of ths Board of Trustees and Executive Committee. He is at present, Feb. 4, 1901, pastor of the United Evangelical church of Lisbon, Iowa.

He was married Mar. 30, 1876, to Miss Emma Elizabeth Brehmer of Humboldt, Ia., in whom he has found a most estimable companion and helper in all his labors. P. O. Lisbon, Ia. C: Robert, Arthur.

VII. Robert Henry Utt, b July 30, 1877, d July 22, 1891. United Evang'l.

VII. C. A. Arthur Utt, b at DeMoines, Ia., Nov. 13, 1879. A sophomore in Cornell College, Mt. Vernon, Iowa.

VI. Joseph H. Utt, b in Northampton Co., Pa., May 7, 1852; m Artie M. Gregory Sept. 8, 1873. P. O., Columbus Junction, Ia. Traveling salesman. C:

VII. Daughter, b Mar. 8, 1876, d. Zola M. Utt, b Apr. 19, 1885. Dale D. Utt, b Apr. 27, 1889.

VI. John E. Utt, b at Spring Run, Elm Grove township, Louisa Co., Ia., Oct. 1, 1858; m Mary Elva Eddy, daughter of Franklin S. Eddy, Sept. 3, 1884. P. O., Columbus City, Ia. General merchant. Meth. Ep. C: **VII.** Grace Utt, b Dec. 4, 1885. Clyde Eddy Utt, b July 23, 1888, d Oct. 13, 1892. Bessie M. Utt, b Jan. 25, 1891. Ruth A. Utt, b Dec. 16, 1897.

V. Mary Bussard, b in Northampton Co., Pa., Dec. 15, 1826; m John Christian Auracher Feb. 15, 1849. He was b in Wurtemberg, Germany, Jan. 1, 1815, d at Spring Run, Louisa Co., Iowa, Sept. 23, 1879. Farmer. Mr. A. an adherent of Mennonite ch. Mrs. A. United Evan'l. C: Jacob, Sarah, Elizabeth, Barbara, Joseph, Aaron.

VI. Rev. Jacob Aurcher, b in Northampton Co., Pa., Dec. 13, 1851; m Chestie A. Barber April 17, 1879, daughter of J. K. Barber and granddaughter of Rev. James Barber. He worked on the farm until 22 years of age, and had but little schooling up to that time, although he had an ardent desire for an education, and eagerly read all books within reach. When about 17 years of age his father sold his farm and moved to Louisa Co., Iowa, near Columbus City. Here, when about 18, Jacob became converted and united with the Evangelical Association. He was soon afterwards elected Sunday school superintendent and class leader. Realizing a divine call to the ministry, at the age of 22 he entered Northwestern College, Naperville, Ill. In 1877 he was licensed as preacher by the Des Moines Conference Evangelical Association, and stationed at Anita Mission, and the following year at Newton Mission. At the conference session of 1879 held at Afton, Ia., he was ordained deacon, and was again stationed at Anita Circuit. At the end of the conference year and while on his way to conference he was taken very sick at his father's home with pleuro-pneumonia and was attended by Dr. John Overholt, under whose skill and faithfulness, and the blessing of God, he owes his recovery. His next field of labor was Cedar Rapids, Ia., where he remained four years. During

this time a new church and parsonage was built. From there he was sent to Lisbon, Ia., serving two years and was then transferred to Des Moines, Ia., where during his ministry of three years a new church and parsonage was built.

He was then elected presiding elder of DesMoines district, serving five years, after which he was elected for a second term, but owing to not being in a condition to move he declined, and went into business. In March, 1898, he was elected a member of the Board of Education of East Des Moines Public Schools, and at this time, (1901) President of the Board; and is again in the active work of the ministry as pastor of the First United Evangelical church of DesMoines, Ia. In 1891, when the Evangelical church divided he went with the "Minority faction," now the United Evangelical church. Children:

VII. Lulu Irene Auracher, b Sept. 6, 1881. Res. Des Moines, Ia. Teacher in the public school. United Evan'l. S.

VII. Emily Blain Auracher, b Aug. 1884. Student. United Evan'l.

VII. Elva Chester Auracher, b April 18, 1893. United Evan'l.

VI. Sarah Auracher, b in Northampton Co., Pa., Oct. 26, 1853; m Rev. Mathias Knoll, Apr. 25, 1872. P. O., Corning, Ia. Minister of the Ev. Ass'n ch. C:

VII. Ellen M. Knoll, b Apr. 13, 1873. P. O., Manila, Philippine Islands. Teacher.

VII. Jacob Victor Knoll, b Oct. 26, 1874; m Winnefred Eiler. Minister of the Gospel.

VII. Elizabeth Barbara Knoll, b May 8, 1877. P. O., Corning, Ia. Teacher.

VII. Calvin Christian Knoll, b May 16, 1880. Principal of schools, Rock Falls, Ia.

VII. Martin V. Knoll, b Nov. 9, 1884; d 1888.

VII. Gertrude T. Caroline Knoll, b May 19, 1889.

VII. Paul Xenophon Knoll, b Sept. 23, 1895.

VI. Elizabeth Auracher, b in Northampton Co., Pa., June 21, 1856; m Thomas J. Gipple Apr. 24, 1884. P. O., Columbus Junction, Ia. Farmer. Evan'l ch. C:

VII. Frank V. Gipple, b Apr. 2, 1885.

VII. Joseph H. Gipple, b Mar. 14, 1887. **VII.** Winnie L. Gipple, b May 30, 1890.

VII. Taylor J. Gipple, b Dec. 22, 1892.

VI. Barbara Auracher, b in Northampton Co., Pa., Mar. 17, 1859; m Rev. Lewis A. Jones Apr. 4, 1889. P. O., Delphos, Ia. He was a student at Naperville College, taking a three years' course in preparation for the gospel ministry. In 1887 he became a member of the DesMoines Conference, United Evan'l church. C:

VII. Esther Lucille Jones, b June 11, 1890; d June 1, 1893.

VII. Aaron M. Jones, b Dec. 1, 1891.

VII. Bessie M. Jones, b Nov. 13, 1893.

VII. Lucius Lee Jones, b July 20, 1896.

VII. Lulu Muree Jones, (twin) b July 20, 1896.

VI. Joseph Auracher, b in Northampton Co., Pa., Mar. 9, 1862. In 1868 he came west with his parents to Columbus City, Louisa Co., Iowa, and located on a farm in Elm Grove township, where he assisted on the farm until Nov., 1885, when he left home and went to Shenandoah, Page Co., Ia., where he engaged in the grain business at Shenandoah and Bingham, Ia. In 1895 he added in connection with his business the elevator at Summit, Iowa. He now operates three grain elevators on the Omaha & St. Louis R. R. On Mar. 8, 1893, he was married to Miss C. May Scholl of Shenandoah, Iowa. She was born in Macomb, Ill., Sept. 10, 1869, and came with her parents to Shenandoah, Ia., in March. 1875. P. O., Shenandoah, Ia. No issue.

VI. Aaron Auracher, b Oct. 6, 1866; d Dec. 11, 1887. He was a young man of sterling worth; honest, industrious and kind. He won universal esteem by improving his school privileges and spare moments by which he laid well the foundation for a thorough education.

At the age of 21 he entered Northwestern College at Naperville, Ill., but about two weeks after entering he was taken with scarlet fever and soon returned home, where loving hands and hearts attended him, but were powerless against disease and death. On Friday previous to his death his brother, Rev. Jacob

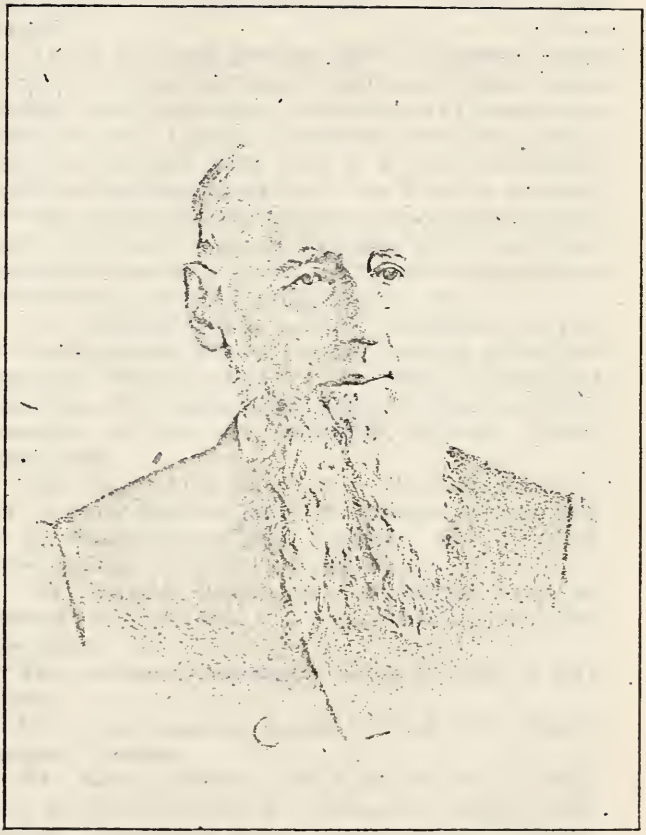

DR. JOHN OVERHOLT.

(See Page 32.)

Auracher, believing death to be near, asked him, "how it would be should he not get well," to which he replied, "It is well with my soul," but he regretted being called away so young, and lifting up his hands he exclaimed, "It seems as though I was going empty handed."

As he was just entering upon a regular college course full of hope and zeal in the Master's cause, what wonder that the thought of death was at first an unwelcome one? In early youth he gave his heart to Jesus, and though death came at a time unexpected, it did not find him unprepared. At 11 a. m. Sabbath morning, his usual time for entering the earthly sanctuary, he raised his hands signaling all is well, and entered the heavenly sanctuary "where congregations ne'er break up and Sabbaths have no end.

V. Lydia Bussard, b in Northampton Co., Pa., Feb., 1831, d Apr., 1893; m George C. Shook in 1848. He was b in Northampton Co., Pa., Sept. 21, 1822; d at Columbus City, Iowa, March, 1892. Blacksmith. Evangelical ch. C: Benjamin, Catharine, Barbara, Sarah, Lydia, Ella.

VI. Benjamin H. Shook, b in Northampton Co., Pa., Sept. 6, 1849; m Mary T. Brown Oct. 18, 1870. P. O. Tunkhannock, Pa. Plumber and tinsmith. Presbyterian. C. Mary, George, Fred.

VII. Mary A. Shook, b Mar. 17, 1872; m Frank M. Herrick Sept. 5, 1900. P. O. Tunkhannock, Pa. Merchant.

VII. George Lynde Shook, b Aug. 28, 1874; d May 9, 1877.

VII. Fred Camerson Shook, b Dec. 3, 1880. Photographer. Presby.

VI. Kate M. Shook, b in Northampton Co., Pa., Mar. 15, 1851; m Joseph K. Buffington Aug. 14, 1868. He died. One child, Lois. Kate m second husband, Andrew Phillips Jan. 1, 1875. P. O., McCook, Nebr. Boarding house. C: George, Nellie, Ida.

VII. Lois Lauretta Buffington, b Jan. 10, 1870; d Feb. 21, 1877.

VII. George Washington Phillips, born Jan. 31, 1878. S.

VII. Nellie Irene Phillips, b June 15, 1882; m Charles R. McKillip. P. O. McCook, Nebr.

VII. Ida Pearl Phillips, b July 14, 1886.

VI. Barbara Ellen Shook, b 1853, d in infancy.

VI. Sarah R. Shook, b May 15, 1857; m Rev. George W. Knight, Dec. 29, 1878. P. O., St. Francis, Kans. Minister of the Christian ch. C: **VII.** Clifton Knight, d in infancy. Wave Knight, b Sept. 18, 1880; d Nov. 16, 1883. Infant, b and d August 18, 1883. Leaf C. Knight, b Sept. 24, 1884. Sprag S. Knight, b Aug. 17, 1887. True Nicol Knight, b Dec. 12, 1892; d May 30, 1893. Nellie Aurille Knight, b Dec. 18, 1894. Gale G. Knight, b Oct. 20, 1899.

VI. Lydia Frances Shook, b in Northampton Co., Pa., Oct. 4, 1861; m Thomas H. Buffington Feb. 24, 1881. P. O., Columbus Junction, Ia. Farmer. One child. **VII.** Glenard Buffington, b Nov. 22, 1881.

VI. Ella Shook, b at Spring Run, Louisa Co., Ia., July 8,1867; m Charles Aringdale Feb. 3, 1886. P.O., Columbus City, Ia. Farmer and stock-raising. Attend U. Ev'l ch. C: **VII.** Roy Aringdale, b Dec. 20, 1886. Elsie Mae Aringdale, b May 20, 1890. Bessie Rozelle Aringdale, b Aug. 8, 1863. Ruby Bryan Aringdale, b Dec. 29, 1899.

V. William H. Bussard, b in Northampton Co., Pa., April 6, 1833; d at Salina, Kans., May 14, 1890; m Sarah Hlstand Sept. 20, 1853. She was born in Bucks Co., Pa., Oct. 18, 1836. Slater and farmer. Menn's. C: Barbara, Sylvester, Samuel, Mary, Jacob, Emma.

VI. Barbara Ellen Bussard b at Bangor, Pa., June 20, 1858; m E. H. Snyder April 19, 1883. P. O., Gypsum, Kans. Attend Baptist ch. C: **VII.** Sarah Maria Snyder, b Feb. 21, 1884. Cora Amanda Snyder, b Aug. 4, 1886. Laura Bessie Snyder, b Dec. 15, 1888. Infant, b July 24, 1891; d same day. Angie Estella Snyder, b July 28, 1892. Francis Jonas Snyder, b Feb. 24, 1895. Joseph Edward Snyder, b Feb. 19, 1898. All born in Saline Co., Kans.

VI. Sylvester W. Buzzard, b Feb. 12, 1861; m Carrie Godfrey June 7, 1883. P. O., Salina, Kans. Railroader. Meth's. C: **VII.** Eudocia Carter Buzzard, b Dec: 7, 1884. William Sanford Bussard, b Dec. 8, 1888.

VI. Samuel H. Bussard, b at Bangor, Pa., May 20, 1863; m Laura Stewart July 30, 1889. P. O., Blue Hill, Nebr. Farmer. C: **VII.** Oliver S. Bussard, b Sept. 38, 1891. Mabel Fay Bussard, b May 11, 1899. Mary E. Bussard, b Sept. 15, 1870; d June 2, 1872.

VI. Rev. Jacob M. Bussard, b Mar. 22, 1874; m Callie Herelstine April 11, 1897. P.O., Mosca, Colo.

VI. Emma T. Bussard, b Dec. 2, 1880; d Feb. 5, 1881.

V. Anna Bussard, deceased.

V. Rev. Aaron Bussard, b Mar. 12, 1839; m Lydia Andre Sept. 8, 1860. P. O,, Hiawatha, Kans.

Rev. Aaron Bussard was born in Lower Mt.Bethel township, Northampton Co., Pa., where Bangor now stands. He was converted Jan. 7, 1857, and united with the Evangelical Association church. He enlisted Feb. 14, 1865, in the 28th Regt. Pa., Vol. Inf.; belonged to the 20th Corps, Sherman's army. He was discharged July 18, 1865. In the fall of 1867 he emigrated to Iowa and lived on a farm near Columbus City until the the spring of 1871. He was licensed to preach April, 1871, and was elected Presiding Elder April, 1881. He was a delegate to the General Conferences of 1883 and 1887, three times a delegate to the Board of Missions, and ten years missionary treasurer of DesMoines Conference. On the occasion of the division of his church he remained with the United Evangelical. In 1895, owing to failing health, he was obliged to quit the active ministry. In March, 1808, he removed to Hiawatha, Kan., where he still resides. One child, Viola.

VI. Viola S. Bussard, b June 29, 1862; m E. W. Keeney Nov. 17, 1880. Res. 806 Maple st., Atlantic, Iowa. C: Arthur B., Myrtle, Lulu, Lewis, Effie M., Daisy, Ida, Burton, Opel.

IV. Mary Overholt, b 1801; m Samuel Narragang. C: Joseph, Nancy, Elizabeth, Polly.

V. Joseph Narragang.

V. Nancy Narragang m Wm. Smith, and her second husband was William Lehman.

V. Elizabeth Narragang m a Mr. Hamilton.

V. Polly Narragang m Reuben Kratzer.

IV. William Overholt, d aged about 50 years. S.

IV. Joseph K. Overholt, b in Northampton Co., Pa., Feb. 3, 1804; d in Mich. Jan. 23, 1887; m Margaret Anglemoyer Oct. 15, 1829. She was b in Bucks Co., Pa., Sept. 11, 1808; d in Medina Co., O., Mar. 18, 1883. They moved by wagon over the mountains in Pennsylvania, the tedious distance of 600 miles to Ohio, settling in Medina Co. Nov. 12, 1834. At that time Medina county was a comparative wilderness. They lived to see the great march of improvements reduce the wild forests and in their stead flourishing farms and comfortable buildings take the place of the log hut. In May, 1851, they moved from Guilford to Montville Twp., where Mrs. Overholt died. With sagacity and good judgment they emerged from poverty to comfortable circumstances, reared a large and intelligent family, and with untiring zeal for their welfare labored that they should grow up honest and repected. Farmer. Menns. C: Anna, Hannah, Mary, William, Margaret, Susan, Joseph, John, Amelia, Amanda.

V. Anna Overholt, b in Bucks Co., Pa., Oct. 2, 1830. S.

V. Hannah Overholt, b in Bucks Co., Pa., July 12, 1832; m Samuel R. Culp in 1850. P. O. Athens, Mich. Ref. ch. C: Jerome, Augusta, Rosette, Willis.

VI. Jerome F. Culp, b Aug. 21, 1851; m Jennie M. Goodrich. P. O. Athens, Mich.

VI. Augusta J. Culp, b May 2, 1853; d June 12, 1865.

VI. Rosette Margaret Culp, b June 10, 1856; d Feb. 7, 1863.

VI. Willis F. Culp, b Aug. 1, 1863; d——.

V. Mary Overholt, b in Medina Co., O., Dec. 5, 1835; m Solomon H. Swartz Apr. 20, 1864; he d about two and ahalf years after marriage. One child, Melinda. Mary married second husband, Moses Histand, of Doylestown, Pa., Nov. 8, 1859; he d Aug. 30, 1899. P. O. Athens, Mich They resided eight years in the East, and in 1867 moved to Athens, Mich. In 1871 they moved to a farm of 160 acres four miles from Athens, where they still reside. Formerly Menns., now Cong'l. C: Maggie, Clara, William, Clementine, Hannah.

VI. Melinda O. Swartz, b in Montville, Medina Co., O., Feb. 4, 1855: m Augustus E. Underwood, Nov. 9, 1876. P. O. Athens, Mich. Merchant. Cong'l. C: **VII.** Frederick E. Underwood, b Sept. 3, 1877. P. O. Belding, Mich. Grocer. He graduated from the Athens High School, also from the Cleary Business College of Ypsilanti, made a brilliant record there; S. Lela Clementine Underwood, b Nov. 20, 1878. P. O. Athens, Mich. Graduate of Athens High School; S. Lloyd Leigh Underwood, b June 6, 1880. Partner in the grocery business with his brother Frederic. Graduate of Athens High School; S. Helen R. Underwood, b Aug. 9, 1881. P. O. Athens, Mich.; S. Mary Jane Underwood, b Dec. 19, 1894.

VI. Maggie O. Histand, b at Doylestown, Pa., Aug. 4, 1860; m Aaron H. Harrison, of Burlington, Mich., Dec. 31, 1882. P. O. Athens, Mich. Grocery and crockery merchant. Cong'l. C: **VII.** Howard Histand Harrison, b July 6, 1885.

VI. Clara Olivia Histand, b Feb. 2, 1862; d May 27, 1871.

VI. William Overhalt Histand, b Feb. 29, 1864; d May 25, 1871.

VI. Clementine Amelia Histand, b Dec. 1, 1867; d June 3, 1871.

VI. Hannah May Histand, b at Athens, Mich., May 4, 1873; m Lynn Ervin Doty June 20, 1894. P. O., Athens, Mich. Hardware merchant—firm of Wisner Bros. & Doty. Cong'l. C: **VII.** Mark Histand Doty, b June 28, 1895. Maggie Alberta Doty, b Mar. 20, 1898. Mary Permelia Doty, b July 26, 1900.

V. William H. Overholt, b in Medina Co., Ohio, Dec. 9, 1837, d March 4, 1897; m Maria Schwartz. She was b near Harmony, Pa., Dec., 1837. In the early sixties he moved to Kalamazoo Co., Mich., being one of the sturdy pioneers in that region. He was comparatively well off as a farmer, was much respected in his home, town and county. He was actively engaged politically and in the church. Ger. Ref. C: Lester, Elmer, Forest, Edwin, Austin, Curtis, Margaret, Charlotte.

VI. Elmer E. Overholt, m Agnes N. Harrison. No

issue. Married second wife, Lillian B. Flanders. P.O., Fulton, Mich. Retired School Superintendent and farmer. C; **VII.** Arthur G. Lewellyn.

VI. Forest Joseph Overholt, m———. P. O., Athens, Mich. Dentist. No issue.

VI. Lester S. Overholt, b in Kalamazoo county, Mich., June 5, 1867; m Nettie I. Gates, Medina Co., O., Aug. 22, 1894. P. O , Rochester, Minn. He graduated at the Michigan State Normal College of Ypsilanti, Mich., and at the University of Michigan at Ann Arbor, holding the degree of L. L. B. He practiced law a short time and held a position in bank as cashier two years. He has for some time been engaged in teaching and superintending. He is now (1901) city Superintendent of Schools for Rochester, Minn. His early life was spent on a farm until 17 years of age. Dutch Ref. ch. C: **VII.** Pauline Elizabeth Overholt, b Aug. 15, 1895. Clara Maria Overholt, b Sept. 11, 1899.

VI. Edwin C. Overholt, b Sept. 14, 1869; m Minnie A. Nichols Oct. 15. 1893. P. O., South Bend, Ind. Bookkeeper and office clerk. Ref. ch. No issue.

VI. Curtis Overholt, d young.

VI. Margaret Olive Overholt; m S. P. Reese. Residence, 1225 Michigan ave., Chicago, Ill. No issue.

VI. Charlottee Overholt. P. O. Fulton, Mich. School and music teacher.

VI. Austin William Overholt, b Sept. 27, 1879; m Ellena D. Crotser, Jan. 21, 1901. P. O. South Bend, Ind. Traveling salesman.

V. Susan A. Overholt, b in Medina Co., O., Mar. 28; 1840; m Reuben Hyde Sept. 30, 1857. P. O., Chippewa Lake, O. Farmer; Meth. Ep. C: Edith, Florence, Mabel, Fannie, Reuben.

VI. Edith Cornelia Hyde, b May 22, 1859; d Feb. 4, 1859.

VI. Florence Adele Hyde, b in Montville, O., Mar. 8, 1861. S.

VI. Mabel Hyde, b Sept. 4, 1863; d July 31, 1897.

VI. Fannie Winnifred Hyde, b Mar. 18, 1868; d Sept. 18, 1871.

VI. Reuben John Hyde, b in Montville, Ohio, Dec. 27, 1869; m Bertha Strennahen. She was b in Medina

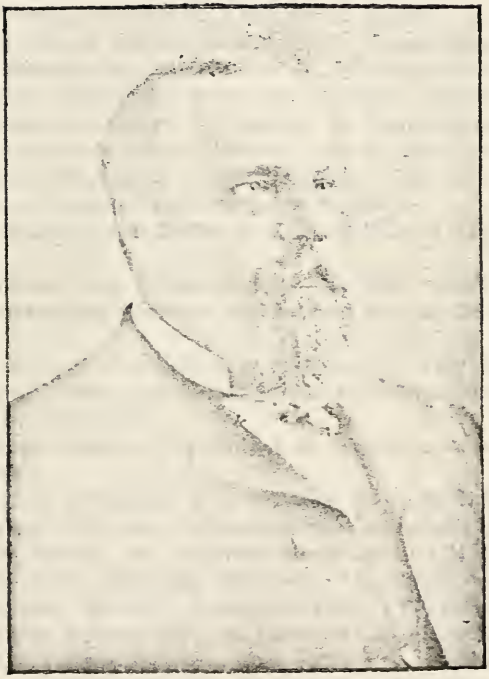

DR. D. W. OVERHOLT.

(See Page 33.)

Co., O., Feb. 24, 1872. P. O. Montville, O. C: **VII.** Theadore Hyde, b Jan. 22, 1894; d in infancy. Gladys Margaret Hyde, b Oct. 28, 1895. Wayland Anthony Hyde, b Feb. 1, 1900.

V. Margaret A. Overholt, b in Guilford twp., Medina Co., O., Aug. 14, 1842; m William Miller Oct. 15, 1863. He d June 18, 1897. P. O., Wadsworth, O. Farmer. Luths. C: Melville, Amanda, Harvey.

VI. Dr. Melville Francis Miller, b in Medina Co., O., Nov. 13, 1865; m Bertha Maude Smith, daughter of Rev. J. H. Smith, May 24, 1894. P. O., Wadsworth, O.

Dr. Miller graduated from the Western Reserve Medical College, Cleveland, O.; located in Wadsworth, O., where he has practiced medicine and surgery successfully since the spring of 1892. Luths. One child. **VII.** Margaret Aminda Miller, b Apr. 6, 1897.

VI. Amanda Pearl Miller, b Feb. 18, 1870; d Oct. 25, 1871.

VI. Harvey App Miller, b May 17, 1874. Graduated at Wittenberg College, Springfield, O., in 1901. Luth. S.

V. Joseph A. Overholt, b in Medina Co., Feb. 18, 1845; d May 27, 1890; m Florence Hicks. P. O.; Spencer, O. Farmer. One child.

VI. Joseph Arthur Overholt, b in Medina Co., O., Feb. 17, 1883.

V. John M. Overholt, b in Guilford twp., Medina Co., O., Oct. 10, 1847, m Sarah Margaret Roshon, June 13, 1872. P. O. Medina, O. Moulder. Meth Ep. C: Mahlon, Edith, Ford, William, Claude. (**VI**) Mahlon L. Overholt, b Dec. 18, 1873; d Aug. 21, 1892. (**VI**) Edith Adell Overholt, b Dec. 7, 1875; m Oscar Williams, Sept. 18, 1889. P. O. Akron, O.

VI. Ford Ellis Overholt, b July 31, 1877. P.O., Lorain, O. S.

VI. William H. Overholt, b Aug. 14, 1882. P.O., Akron, O.

VI. Claud Lowell Overholt, born Oct. 4, 1877.

V. Amelia Overholt, b June 3, 1851; m John Geisinger. P O Wadsworth, O.

V. Amanda Overholt, b Sept. 19, 1853; m John Kapp. P O Akron, O.

IV. Sarah Overholt, b in Northampton Co., Pa., 1806; d in Mich. 1868; m Joseph Kulp in 1833. He was b 1831; d at Wadsworth, O., Aug. 1884; farmer, and later music dealer. Menn's. Children: Mary, Lydia, William, Sarah, Joseph, Margaret, Leah, John.

V. Mary Kulp, b in Medina Co, O., 1833; d at Wakeslima, Mich., Apr. 25, 1872; m Reuben D. Bauer in 1850. He was b near Easton, Pa., July 4, 1828. P. O. David City, Neb. Mason. Menn's. C: three infants, Mary, William; three infants, Melvin, Minnie, Joseph.

VI. Three d infants.

VI. Mary Margaret Bauer, b at Hametown, Summit Co, O., Aug 9, 1858. P.O., David City, Neb.: teacher, Cong. S.

VI. William Edwin Bauer, b Sept 2, 1860; d Aug. 30, 1898; m Harriet Hoag, Dec. 31, 1890; she d Aug 27, 1898. C: **VII.** William Edwin Bauer jr., b Oct. 9, 1891.

VI. Three died in infancy.

VI. Melvin Ernest Bauer, b Nov 27, 1867; m Blanche Murphey, May 6, 1895; she d Mar. 14, 1896. (**VII**) One child, Bauer, d Mar 5, 1896; m 2d wife, Daisy B. Taylor, Sept 5, 1899. P. O. C: (**VII**) Bauer, b Aug. 26, 1900. (**VI**) Minnie Leah Bauer, b Apr 6, 1870; m Chas W. Berry; Oct. 26, 1900. P. O., Akron, O.

VI. Joseph Jerome Bauer, b April 16, 1872; m Leila Bisbee, Feb. 21, 1895. P. O. C:

VII. Ray I. Bauer, b Dec. 9, 1895. (**VII**) Roy F. Bauer, (twin) b Dec 9, 1895. (**VII**) Rex Bauer, b Nov. 10, 1899.

V. Lydia Kulp, b in Medina Co., O., Apr. 17, 1835; m Elias H. Holben, May 7, 1853. P. O., Wadsworth, O. C: Mary, Lydia, Sarah, George, Charles Joseph, William.

VI. Mary E. Holben, b Apr 24, 1854; d Mar. 7, 1856.

VI. Lydia R. Holben, b Aug. 21, 1856; m Rev. G. W. Remagen, Nov 1, 1882. P O Bangor, Pa. Minister of Reformed church. No issue.

VI. Sarah May Holben, b Sept. 17, 1861; d Feb 10, 1865.

VI. George E. Holben, b in Medina Co., O., Aug. 6, 1864; m Mary Riedinger, Oct. 29, 1890. P.O., Manistigue, Mich. Editor and State oil inspector, Presby. C: **VII.** Grace Holben, b May 26, 1890.

VI. Charles E. Holben, b May 6, 1866; m Bertha Curtis. P O Wadsworth,O.; foreman in planing mill. Ref. ch. No issue.

VI. Joseph E. Holben. b Oct. 14, 1867: m Lena Mickley. P O Evans city, Pa., turner in planing mill. Ref ch. C: (VII) Delmont.

VI. William E. Holben, b July 23, 1872: m. P O Munising, Mich., editor, Ref. ch. C: (VII) Kieth and Leland.

V. Dr. William O. Kulp, b in 1836; d 1895: m Mary Jones. Physician. C:

VI. Kate Kulp: m Hall.

VI. Lill Kulp.

VI. Zill Kulp: m Lewis.

VI. Jean Kulp.

VI. Dr. W. Robt. Kulp. P. O., Davenport, Ia.

V. Sarah Kulp, b in Medina Co., O., 1839; m Rev. Joseph A. Keller in 1873. Res., 704 S. Freedom ave. Alliance, O. Minister Ref. ch. No issue.

V. Dr. Joseph S. Kulp, born in Medina Co., O., Jan 5, 1841; m Addie R. Stenner in Summit Co., O., Sept. 25, 1867. P. O., Muscatine, Iowa. Dentist. Cong. ch. C: Nellie, Bertha, Margaret, Charles.

VI. Nellie Kulp, b Sept 20, 1868; m S. B. Lafferty; Res. 165 Locust St, Davenport, Ia. Manufacturer; Cong. ch. C:

VII. Herbert Marion Lafferty, b

VII. Dorothy.

VI. Bertha Kulp, b June 8, 1872: m William McQuestion. P. O., Muscatine, Ia., hardware dealer.

VI. Margaret Kulp, b Jan 28, 1874.

VI. Charles Kulp, b Sept 12, 1882.

V. Margaret Kulp, b in Medina Co., O., 1842; m Isaac E. Wells. P. O., Athens, Mich., druggist. C:

VI. Joseph J. Wells, pharmacist. P. O., Athens, Mich.

V. Susanna Kulp.

V. Leah Kulp, b in Medina Co., O., June 1, 1846; m Rinehart Waltz, July 2, 1863. P. O., Wadsworth, O. Gardener. C: Clement, Charles, Earl, Claud.

VI. Clement O. Waltz. b June 7, 1864; m Ruth Jennetta Boyd, May 2, 1888. P. O., Alliance, O., shoe

merchant. C: (VI) Ira Boyd Waltz, b Oct. 6, 1889. (VI) Charles O. Waltz, b Jan. 19, 1867; m Jennie May Smith, Oct. 2, 1889. P.O.,Akron, O. Hardware clerk. C: (VII) Howard Orlow Waltz, b Apr. 1, 1894.

VI. Earl E. Waltz, born May 19, 1868: m Elmira Brown, Aug.1894. P.O.,Akron, O., hardware clerk. C:

VII. Leland Ellsworth Waltz, b Nov. 28, 1898.

VII. Ruth Leah Waltz, b Mar. 15, 1899.

VI. I. Claud Waltz, b May 6, 1877; m Annie Overholt, Dec 26, 1900. P.O.,Wadsworth,O., brass worker.

V. Dr. John H. Kulp, b in Norton twp., Summit co, O., 1849; m Mary Emma Kauffman, Sept. 24, 1873. P O Davenport, Ia., physician and surgeon. C: Oliver, Ray.

VI. Dr. Oliver W. Kulp, b July 4, 1874. P. O., Davenport, Ia., physician. S.

VI. Ray R.Kulp, b Mar. 2, 1876. P O Davenport, Ia., medical student.

IV. Dr. John Overholt, b in Northampton Co,Pa., Aug 8, 1808; d at Columbus City, Iowa. Oct.9, 1888; m Esther Krelder, Jan. 19, 1835. She was b Sept. 5, 1816; d in Columbus City, Ia., Oct.21, 1884. About 1842 Dr. Overholt moved to Wooster, O., where he began the practice of medicine, graduating from the Botanico Medical College of Cincinnati, O., July 8, 1848. Prompted by an enterprising spirit, and working to better his condition and widen his field of usefulness, in the fall of 1852 the family moved to DesMoines county and in the spring to Louisa county, Iowa, and settled upon a farm near Columbus City. In March, 1865, the family took up their abode in Columbus City. From this time Dr. Overholt devoted his entire time to the practice of medicine. For this calling he was qualified as many in the profession are not—strictly temperate in all things—a man of sound judgment, a good nurse, kind, gentle and patient; pre-eminently a reformer, his whole nature tempered by a Christian spirit, he grew in favor with the people, which soon gave him an extensive practice. By hard study and patient application Dr. Overholt won a reputation that did not pass unnoticed. He was often referred to as authority by the leading practitioners of his

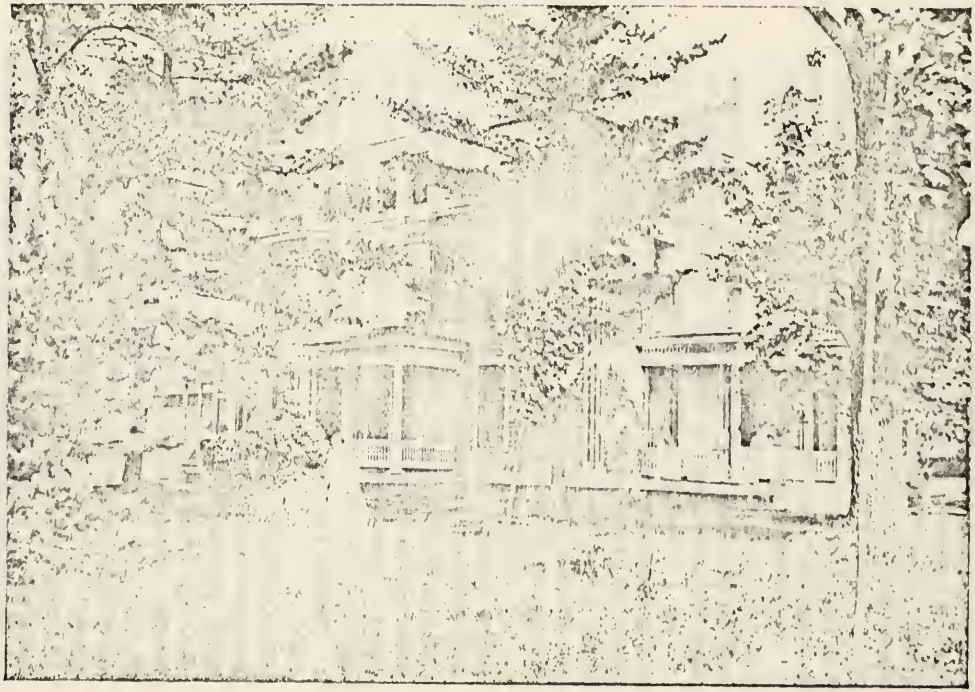

RESIDENCE OF DR. D. W. OVERHOLT.

(See Page 33.)

school, viz.: the Physio-Medical. In Professor Kost's work on "Materia Medico," and Dr. W. H. Cook's "Dispensatory" he is often quoted as authority. Dr. Overholt was a Christian gentleman of the highest order, and was a pillar in the church of Christ. He took his christianity with him into every walk of life where he was called to go. In business, in the sick room, in the chamber of death, and in all matters of religion, the Word of God was his guide. With an unswerving faith he looked forward, with a hope that served as an anchor of his soul. He has passed to the realization of his brightest hopes. He has been gathered into the garner like a ripe shock of corn.

Society has lost one of its tried and true members. The children have been bereft of a devoted Christian father, whose example falls upon them as the choicest legacy, more precious than the richest earthly treasure, and the church has lost a brother whose counsel will be sorely missed. C: Mollie, Daniel, Elizabeth, Jennie, Emma, Ella, John, Charles.

V. Mollie A. Overholt, b in Medina co, Ohio, July 17, 1837; m Robert Foster, Sept 19, 1866. P O Odebolt, Ia., farmer, Christian ch. C: Katie. Bessie. (VI) Katie Foster, b Dec 4, 1867: died Nov 17, 1877. (VI) Bessie E. Foster, b at Port Allen, Ia., Sept. 21, 1881. P O Odebolt, Ia., school teacher, Christian ch. S.

V. Dr Daniel William Overholt, b in Medina co, Ohio, Sept 11, 1838; m Isabella Latta, daughter of Judge S N Latta, of Leavenworth, Kan., Apr 21, 1861. P O Columbus Junction, Ia.

Dr. Daniel W. Overholt removed with his parents to Wooster, O., when he was four years of age. He was a pupil in the Select schools of that city until the fall of 1852, when they removed to Columbus City, Iowa, where he attended school until 1857, when he entered Grand View Academy, then a school of note. In 1860-1 he attended medical college at Cincinnati, Ohio, winter of 1860-1. In 1866-7 he attended the College of Physicians and Surgeons, Klo Kuk, graduating at the head of his class in the spring of 1867. He took full course at Bellevue Hospital Medical College, N. Y.,

1872-3, graduating from that school in 1873. Dr. Overholt has been in continuous practice of his profession since the spring of 1861 in his present home county, excepting two years that he practiced in Leavenworth, Kan. He is a member of the Louisa Co. Medical Society, of which he has been the president many times; also of the Eastern Ohio District and the Iowa State Medical Societies, the American Medical Association. He is the author of papers read before the State and Eastern Iowa Medical Societies upon "The Etiology and Treatment of Diphtheria, with a Report of three-track-aeotomies and the use of Antitoxine in Diphtheria and Membraneous Croup; also Report upon Scarlatina. He is a member of Columbus City Lodge, A. F. & A. M., of which he is the presiding officer; also of Composite Chapter, R. A. M., in which he has been the presiding officer for twenty years past; is a member of Bethlehem Commandery Knights Templar, and of Kaaba Temple Mystic Shrine. He was married to Isabella Latta, daughter of Judge S. M. Latta of Leavenworth City, Kan., a prominent pro-slavery leader in the early settlement of Kansas. C: John, Rorrena, Samuel, Robert, Frank, Nellie, Roscoe.

VI. John Latta Overholt, b in Washington, Ia., July 12, 1862; m Marion V. McFarland, Oct. 6, 1887. P. O. Columbus Junction, Ia. Physician and surgeon. Mrs. O. Presby. C: **VII.** Daniel McFarland Overholt, b Nov. 7, 1889. Grace Isabella Overholt, b April 2, 1891. Jack Lewis Overholt, b Oct. 18, 1892. Edith Overholt, b Dec. 21, 1898. James Clinton Overholt, b Sept. 15, 1900.

VI. Rorrena Belle Overholt, b Aug. 31, 1864; m Karl C. Latta, Oct. 6, 1891. P. O. Paton, Ia. Druggist; Christian ch. C: **VII.** Isabelle Overholt Latta, b Aug. 1893.

VI. Samuel Milton Overholt, b Aug. 20, 1866; m Kate M. Latta, June 7, 1894. P. O. Columbus City, Ia. Farmer and stock breeder; Christian ch. C: **VII.** Frank W. Overholt, b Mar. 23, 1896; d Aug. 25, 1897. Everette L. Overholt, b July 13, 1898; d Aug. 26, 1899. Maria Overholt, b May 24, 1900.

1585623

VI. Robert Willie Overholt, b Aug. 24, 1868; d Mar. 7, 1869.

VI. Frank Warren Overholt, b July 15, 1870; d Nov. 15, 1872.

VI. Nellie Esther Overholt, b June 21, 1875. P. O. Columbus Junction, Ia. Assistant Principal of Columbus Junction High School; Christian ch.

VI. Roscoe Earle Overholt, b June 22, 1879. Student in the medical department of Iowa State University.

V. Elizabeth Overholt, b April 2, 1841; d May 3, 1842.

V. Anna Jane Overholt, b Mar. 3, 1843; m Dr. Irwin M. Smith in 1866. Res. 1166 26th St., Des Moines, Ia. Physician. C: **VI.** Ettie, Ernest, d; Charles, d; Chester, d; Robert, Channing.

V. Emma T. Overholt, b Mar. 6, 1846; d Dec. 30, 1859.

V. Ella M. Overholt, b May 28, 1849. Res. 305 Lincoln Ave., Alexandria, Ind. Teacher for some years. S.

V. John Edward Overholt, b in Louisa Co., Ia., July 24, 1853; m Lucy J. Colville, Mar. 31, 1881. P. O. Columbus City, Iowa. Farmer; Mrs. O. Church of Christ. C: **VI.** Hellen Vernon Overholt, b Sept. 21, 1882. Glen Colville Overholt, b Dec 14. 1888.

V. Charles Alwyn Overholt, b May 28, 1855; m Ella J. Eisenhart, July 25, 1877. Res. 900 Star Ave., Burlington, Iowa: Piano tuner. Charles A. Overholt was born on the farm situated five miles southwest of Columbus City, Ia. At the age of 10 years the family moved to the village of Columbus City, where his father practiced medicine and owned a drug and hardware store in partnership with his son-in-law, Dr. I. M. Smith. Charles attended the public school there until 1873, when he went to Oskaloosa College part of that and the two succeeding years, teaching school during the winter terms of 1873-4, and attended college spring and fall terms. After his marriage in 1877 he located at Letts, Iowa, where he was engaged in selling pianos and organs until the following winter, when they moved to Bremer Co., Ia. He taught mu-

sic in that vicinity for eighteen months, then moved to South English, and a few months later to Webster, Ia., teaching music and one term of school. In the summer of 1881 he moved to Sanborn, Ia., to engage in the piano and organ business. In the following fall he moved to Sheldon, Ia., continuing in the same business. In 1885 he came to Burlington, Ia., to take charge of the agency department of James A. Guest's music store and was on the road for two and one-half years, then went back to Sheldon and engaged in tuning pianos until the spring of 1889 when he again moved to Burlington, continuing to the present time in his business of piano tuning, &c. Mr. Overholt is a genial even-tempered man of firm character and moral principles, and always proves "a friend indeed," being kind hearted and generous to a fault. By conscientious work he has attained a wide reputation and a lucrative practice, and is necessarily foremost in the ranks of his profession. C: **VI.** Freddie Alwyn Overholt, b Nov. 25, 1880; d Mar. 7, 1881. Ethel Ida Overholt, b July 18, 1883; d Aug. 22, 1891. Gertrude May Overholt, b Feb. 14, 1886; Christian ch. **VI.** Charles Edward Overholt, b Jan. 18, 1889: Christian ch. Bessie Marguerite Overholt, b Sept. 10, 1891.

IV. Susanna Overholt, b 1811; d aged 8 years.

IV. Lydia Overholt, b in Northampton Co., Pa., Nov. 17, 1813; d at Unionville, Mo., Jan. 26, 1899; m John Geisinger, Oct. 30, 1831. He was b in Canada, June 22, 1812; d at Unionville, Mo., Oct. 27, 1894. Nurseryman. Formerly Menn's, later to the Christian ch. for 40 years. C: Lizzie, Mary, Anna, John, Abraham, Emaline, Sarah, Joseph, William.

V. Lizzie Geisinger, b in Medina Co., O., Nov. 8, 1832. P. O. Unionville, Mo. S.

V. Mary Geisinger, b Jan. 1, 1834; m John Freed. P. O. Unionville, Mo.

V. Anna Geisinger, b in Medina Co., O., Oct. 29, 1836: m William H. Watts, Sept. 24, 1861. He died Sept. 24, 1891. P. O. Unionville, Mo. Nurseryman; Christian ch. No issue.

V. John Geisinger; d young.

V. Abraham Geisinger; d aged 15 years.

V. Emeline Geisinger; d infant.

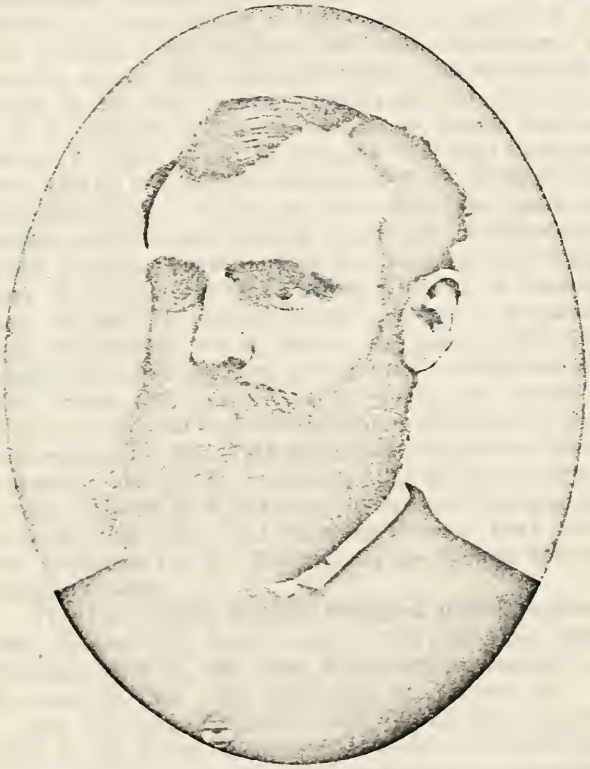

CHARLES A. OVERHOLT (See Page 35)

V. Sarah S. Geisinger, b in Medina Co., Ohio, May 30, 1844; m Dr. Wright Williams, Aug. 26, 1860, P. O. Harris, Mo.

Dr. Wright Williams was born July 25, 1839, near Columbus City, Louisa Co., Iowa, then a howling wilderness, among the Indians and wolves of the prairie. It was his lot to grow up to manhood on the frontier. He enjoyed the best advantages a country school of the times afforded. He was taught music by the best teachers, both east and west, viz.: I. B. Woodbury, William B. Bradbury, Lowel Mason, George F. Root and A. D. Felmore. He read medicine from 1854 to 1859 with Dr. John Overholt, (formerly of Wooster, Ohio.) He taught school several terms in 1859-60, and has also taught vocal and instrumental music for many years, and is now director and manager of the choir of the Christian church of Harris, Mo. He has been engaged in the practice of medicine very successfully for 41 years. In March, 1867, the family moved to the then new country of Putnam Co., Mo., where they resided for 33 years and raised a family of five sons and one daughter, all honored and well respected. Dr. Williams has seen both the shady and sunny side of life, financially, but his greatest joy is that his sons and daughter have been brought up to be the honorable and religious persons that they are. Christian ch. C: William, Lydia, Ernest, Harry, Harlan, Charles.

VI. Dr. William Warren Williams, b in Columbus City, Louisa Co., Iowa, July 4, 1861; m Anna May Tatman, April 10, 1884. She was born in Adams Co., Ill., Sept. 20, 1864. Res. 1250 Maine St., Quincy, Ill.

Dr. Williams graduated from the medical department of the State University of Iowa, at Iowa City, in 1884. He was appointed local surgeon of Chicago, Rock Island and Pacific R. R. at Wichita, Kan., in 1890. He attended the New York Polyclinic in 1892, and the Chicago Post Graduate School and Hospital in 1893. In May, 1900, he was appointed Surgeon to Blening Hospital, Quincy, Ill. He was appointed Secretary of the Adams Co., Ill., Medical Society in 1899 and First Vice-President in 1900. He is also

Librarian of the Quincy Musical and Literary Association, to which he was appointed in 1900. He resides in Quincy, Ill., where he is engaged in the practice of medicine and surgery. Christian ch. C: **VII.** Nita Lucille Williams, b Dec. 28, 1884. James Russel Williams, b July 31, 1891. Laura Williams, b Oct. 22, 1893; d same day.

VII. Robert Tatman Williams, b Sept. 24, 1895.

VI. Lydia Ann Williams, b Oct. 10, 1862; m Wm. H. Stephenson, Aug. 26, 1879. P. O. Eldon, Iowa. Farmer; Cong. ch. C: **VII.** Claude Arthur Stephenson, b Sept. 18, 1880. Irwin W. Stephenson, b Jan. 1, 1883. Clarence Stephenson, b Jan. 24, 1885. Willie H. Stephenson, b May 27, 1887. Maude Stephenson, b Dec. 15, 1889. Eva Stephenson, b Oct. 29, 1892. Laura Stephenson, b July 14, 1895. Lee Stephenson, b Dec. 12, 1897. Harold Stephenson, b May 5, 1900.

VI. Ernest T. Williams, b. Aug. 22, 1864; m Effie M. Weatherford, Jan. 1, 1891. P. O. Harris, Mo. Miller; Christian ch. C: **VII.** Ecel J. Williams, b Nov. 10, 1891. Paul Weatherford Williams, b Dec. 10, 1898.

VI. Harry W. Williams, b Mar. 8, 1866. P. O. Newtown, Mo. Dentist; Christian ch. S.

VI. Harlan O. Williams, (twin) b Mar. 8, 1866; m Rebecca Angeline Shirley, April 14, 1885. P. O. Newtown, Mo. Farmer; Christian ch. C: **VII.** Hugh Elmer Williams, b Jan. 28, 1886. Myrtle A. Williams, b July 18, 1888. Bert S. Williams, b Nov. 17, 1891. Mabel Vida Williams, b May 31, 1894; d April 25, 1896.

VI. Charles Jos. Williams, b July 29, 1868; m Winnifred Olive Wood, June 6, 1894. P. O. Harris, Mo. Farmer and stock breeder; Christian ch.

V. Dr. E. Joseph Geisinger, b in Medina Co., Ohio, Oct. 19, 1849; m Anna Stanley, Dec. 29, 1883. P. O. Unionville, Mo. Physician; Christian ch. C: **VI.** Virgil Neal Geisinger, b Dec. 11, 1884. Anna Stanley Geisinger, b July 13, 1890. Emma Jean Geisinger, b Sept. 3, 1892. Robert Brown Geisinger, b Feb. 10, 1897. Joe Stanley Geisinger, b Mar. 7, 1887; d Aug. 15, 1888.

V. William Henry Geisinger; d aged 4 years.

III. Agnes Overholt, b Mar. 3, 1771; d June 5,

1846; m Abraham Meyer. Blacksmith; Menn's. C: John, Abraham, Elizabeth, Mary.

IV. John Myers, m —- Stover. C: Aaron, Henry, Abraham, Annie.

IV. Abraham Meyer, m —— Ruth; one child, a daughter, ——.

IV. Elizabeth Meyer; d single.

IV. Mary Meyer, m —— Myers.

III. Joseph Overholt, b about 1773; d Feb 28, 1816; m Elizabeth Wismer. Farmer; Menn's. C: Martin, Sarah, Elizabeth, Mary, Joseph, Margaret.

IV. Martin Overholt, b in 1798; d in 1844; m Elizabeth Dinstman, July 1, 1820. She was born in Westmoreland Co., Pa., Oct. 17, 1802. Carpenter and cabinet maker; Menn's. C: Sarah, Abraham, Elizabeth, Judith, Anthony, Joseph, Simeon, Eli, Jacob.

V. Sarah Overholt, b Feb. 10, 1822; d May 6, 1884; m D. S. Waterman, Dec. 25, 1845. P. O. Wadsworth, Ohio. Farmer and carpenter. C: Abraham, infant, infant, Noah, Albert, Harvey, Elizabeth, Caroline, Louisa, Sarah.

VI. Abraham Waterman, b July 22, 1846; d Aug. 28, 1846. Infant son, (stillborn) May 21, 1847. Infant daughter, b Aug. 13, 1848, d next day.

VI. Noah Waterman, b Dec. 10, 1849; m Fyetta Miller, June 8, 1871. P. O. Presby. C: **VII.** William B. Waterman, b Sept. 23, 1872; d April 20, 1874. Sarah J. Waterman, b Feb. 28, 1875. Milton H. Waterman, b Jan. 28, 1881. Arthur G. Waterman, b Feb. 2, 1883; d July 10, 1883.

VI. Albert Waterman, b Mar. 1853; d July 18, 1872.

VI. Harvey Waterman, b in Wadsworth, Ohio, Sept. 13, 1854; m Lucy Y. Foster, Jan. 8, 1873. P. O. Barberton, O. Contractor and builder; U. Br. ch. C: Albert, Harley, Emma, Jessie, Myrtle, Arthur.

VII. Albert E. Waterman, b at Wadsworth, Ohio, Nov. 6, 1873. Harley A. Waterman, b Oct. 24, 1875. Emma M. Waterman, b Mar. 19, 1878; d June 1, 1879. Jessie A. Waterman, b in Wadsworth, Ohio, Sept. 26, 1881; m Roy Davis, Sept. 5, 1900. Myrtle B. Waterman, b Sept. 30, 1883; d May 20, 1887. Arthur L. Waterman, b Nov. 27, 1886.

VI. Elizabeth Waterman, b Sept. 16, 1856; m Rev. J. S. Kendall, Sept. 16, 1880. Minister U. B. ch. One child. **VII.** Alta Lucretia Kendall, b Jan. 18, 1882; d Jan. 7, 1887.

VI. Caroline Waterman, b Oct. 15, 1859; m Jackson S. Burgner, Oct. 19, 1876. P. O. Clinton, Ohio. Farmer: Ger. Ref, ch. C: **VII.** Clarence L. Burgner, b May 11, 1878; Res. Cleveland, O.; Stenographer. Clemence J. Burgner, b July 15, 1879; d Sept. 1, 1881. Clyde S. Burgner, b Dec. 4, 1882; Res. Cleveland, O.; Stenographer. Lloyd S. Burgner, b Jan. 29, 1885. Raymond J. Burgner, b. Feb. 21, 1896.

VI. Louisa Waterman, b Oct. 19, 1861.

VI. Sarah Waterman, b Oct. 1, 1864; d infant.

V. Abraham Overholt, b Nov. 19, 1826; m Catharine Ault, Feb. 24, 1853. She d April 29, 1879. C: Mary, Cynthia, Elizabeth. Married second wife, Amelia M. Fuller, Aug. 7, 1882. P. O. Medina, O. Retired. Free Meth.

VI. Mary J. Overholt, b Feb. 1, 1854; m James Keagle, Oct. 7, 1875; Wes. Meth. C: **VII.** Arthur C. Keagle, b Aug. 13, 1876. John A. Keagle, b Aug. 17, 1877. Walter C. Keagle, b April 13, 1879. Carrie E. Keagle, b Nov. 7, 1880. George L. Keagle, b Aug. 31, 1887; d Jan. 21, 1895. Elmer E. Keagle, b July 5, 1894. Verna B. Keagle, b Sept. 27, 1896.

VI. Cynthia E. Overholt, b Dec. 25, 1857; m Stephen C. Crooks, Sept. 11, 1879. P. O. Pomona, Mich. Sawyer; Free Meth. C: **VII.** Mary A. Crooks, b July 5, 1881; School teacher. Frances C. Crooks, b Nov. 23, 1887. Stephen A. Crooks, b Aug. 23, 1889.

VI. Elizabeth Ann Overholt, b Nov. 23, 1864.

V. Elizabeth Overholt, b Nov. 12, 1828; d Sept. 20, 1899; m Rev. Ephraim Hunsberger, Mar. 13, 1862. P. O. Wadsworth, Ohio. Farmer. Ordained minister of Hereford, Pa., Menn. ch. in 1849, and bishop at Wadsworth, O., in 1852, where he has since served as minister and bishop. C: Matilda, Franklin, Augusta,

VI. Matilda Hunsberger, b Mar. 1863; d Oct. 1863.

VI. Franklin Hunsberger, b Mar. 31, 1864; m Ethel M. Daykin, Nov. 16, 1899. P. O. Wadsworth, O. Merchant; Menn. C: **VII.** Willard D. Hunsberger, b Feb. 14, 1901.

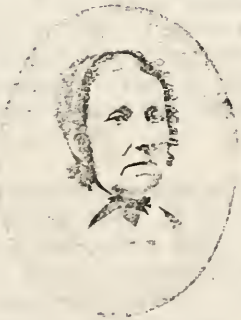

MRS. ANNA FRY

MRS. ELIZABETH FRY

MRS. REBECCA MOYER

MRS. MARY MOYER

VI. Augusta Hunsberger, b April 22, 1867; m Rev. N. C. Hirschy, Sept. 5, 1895. P. O. Bluffton, Ohio. Minister; Menns. C: **VII.** Hermon Delos Hirschy, b Jan. 11, 1898.

V. Judith Overholt, b in Columbiana Co., Ohio, Sept. 22, 1832; m Abraham Fry, Oct. 27, 1867, in Wadsworth, Ohio. P. O. Hastings, Mich. Farmer; Menns. C: Charles, Anna.

VI. Charles Fry, b Jan. 3, 1871; d May 26, 1873.

VI. Anna Elizabeth Fry, b Nov. 14, 1875; m Sherman Ensley, Nov. 14, 1894. P. O. C: **VII.** Ford Sherman Ensley, b Aug. 23, 1895. Ralph Orville Ensley, b May 14, 1897.

V. Anthony M. Overholt, b in Ohio, Mar. 4, 1834; m Hannah Nash in 1857. P. O. Wadsworth, Ohio. Farmer; Menn's. C: Elmina, (twins) Ida, Minerva, Reuben, Alverna. **VI.** Elmina Overholt, b May 16, 1858; d Mar. 1859. Twin boys, b and d Dec. 26, 1859. Ida Overholt, b June 21, 1863. P. O. Wadsworth, O. Teacher. S. Minerva Overholt, b Jan. 1, 1865. P. O. Wadsworth, O. S. Reuben Overholt, b April 4, 1868. P. O. Wadsworth, O. Teacher and farmer. S. Alverna Overholt, b in Medina Co., Ohio, Mar. 2, 1872; m E. F. Harter, June, 1894. P. O. Belvidere, Ill. R.R. Engineer; Cong. C: **VII.** Helen Pauline Harter, b Aug. 15, 1895; d Sept. 15, 1895. Francis Harter, b 1897.

V. Joseph Overholt, b Nov. 30, 1836; d in 1838.

V. Simeon Overholt, b Oct. 25, 1838; m Almira F. Miller, Mar. 27, 1862. She d Oct. 1875. P. O. Nashville, Mich. Meth. Ep. C: Lucy, John, Francis, Elizabeth.

VI. Lucy Ellen Overholt, b Mar. 13, 1864; m Jacob H. Heckathorne, June 27, 1888. P. O. Marshall, Mich. Meth. John Wesley Overholt, b Sept. 28, 1865. P. O. Battle Creek, Mich; Meth. Francis Asbury Overholt, b Aug. 27, 1870. Elizabeth Overholt, b 1873; d infant.

V. Eli Overholt, b Jan. 23, 1841; m Catharine Baughman, Oct. 6, 1869. She d Nov. 23, 1877. C: Olive, Albert. Eli m second wife, Mary E. Miller, (widow) Sept. 11, 1881. P. O. C: Arthur, Flossy.

Mr. Oberholt enlisted in Company H, 29th Reg't O. V. V. I., Oct. 23, 1861; fought in the battles of Win-

chester, Port Republic and Chancellorsville, Va. He was captured by the enemy at Port Republic and imprisoned at Belle Isle about three months. He was wounded at Chancellorsville and was discharged Dec. 3, 1863. He has served as postmaster at Wadsworth, O., under Grant, Hayes, Garfield and Harrison.

VI. Olive Belle Overholt, b Aug. 19, 1870. Albert Overholt, b Sept. 6, 1872. Arthur B. Overholt, b Mar. 11, 1883; d Aug. 26, 1883. Flossy M. Overholt, b May 2, 1889.

V. Jacob L. Overholt, b Mar. 23, 1844; m Ellen Showalter in 1868. P. O. Akron, O. C: Mary, Emma.

IV. Sarah Overholt, b in Bucks Co., Pa., in 1800; d 1886; m John Leatherman in 1819 Farmer; Menn's. C: Elizabeth, Martin, Jacob, Margaret, Joseph, Mary, Sarah, John.

V. Elizabeth Leatherman, b Sept. 28, 1822; d June 21, 1864; m William Overholt, (see William Overholt Family).

V. Rev. Martin Leatherman, b in Bucks Co., Pa., Dec. 9, 1823; d Dec. 20, 1901; m Susanna Meyers, Feb. 8, 1848. P. O. Wadsworth, O. Retired farmer. He was ordained to the ministry of the Mennonite church in Medina Co., Ohio, Oct. 2, 1880, and serves the Guilford and Wadsworth churches. C: Alfred, Elias, Malinda, Levi, Sarah, Elmer, Mary.

VI. Alfred Leatherman, b April 29, 1849. P. O. Bell Plain, Kan. Salesman. S.

VI. Elias M. Leatherman, b Nov. 5, 1850; m Ella L. Pelton, Nov. 6, 1873. P. O. Miller. C: Perry, d; Eva, Jerry, Roy, Harley.

VI. Malinda Leatherman, b in Guilford twp., Medina Co., Ohio, July 31, 1853; m Luther Keagle, Jan. 1, 1878. P. O. Pomona, Mich. Farmer; Free Meth. C:

VII. Alfred Keagle, b Oct. 20, 1878. Susanna Keagle, b Sept. 19, 1882. Infant, b June 16; d June 19, 1884. Floyd Keagle, b Oct. 4, 1891.

VI. Levi Leatherman, b Dec. 7, 1855; m Carrie E. Pelton, Nov. 18, 1880. P. O. Wadsworth, O. Farmer. C: Kleber, Wallace.

VI. Sarah Leatherman, b Nov. 18, 1861; d July 20, 1891; m Richard Stephens, April 10, 1890.

VI. Elmer Leatherman, b July 6, 1865; m Sue Weisz, July 18, 1891.

VI. Mary Leatherman, b. Nov. 11, 1867.

V. Jacob Leatherman, b in Bucks Co., Pa., Aug. 28, 1825; m Elizabeth Landis, Sept. 21, 1853. She was b in Northampton Co., Pa., Jan. 2, 1831.

Soon after his father's death Mr. Leatherman emigrated with the rest of the family to Medina Co., Ohio. In 1847 he went to Elkhart Co., Ind., which was then but sparsely settled and covered with heavy timber, where he purchased a tract of land, paying for it with a team of horses, a wagon, a rifle and a small sum of money, and soon after returned to Medina Co., O. In the spring of 1854 he settled permanently in Elkhart Co., Ind. P. O. Goshen, Ind. Wheelwright and farmer; Menn's. C: Alvin, Levi, Susan, Samuel, Martin, Daniel, William.

VI. Alvin Leatherman, b May 22, 1855; m Maggie Link, Oct. 1880. P. O. Sycamore, Ill. Carpenter. C: **VII.** Irvin Ulysses Leatherman, b June 15, 1882. Chas. Edward Leatherman, b May 3, 1886. Florence Edith Leatherman, b April 6, 1888. Grace Ellen Leatherman, b June 3, 1891. Gladys Susan Leatherman, b Nov. 5, 1898.

VI. Levi Leatherman, b June 4, 1857; m Mary Kreider, Sept. 30, 1877. She died June 18, 1893. C: David, Alice, Ellen, Maud, Jacob, John, Salome, William, Orpha, Mervin, Anna, Rufus. Levi m second wife, Fianna Burkhart, (widow) Sept. 30, 1894. No issue. P. O. Napance, Ind. Farmer; Menn's.

VII. David Elmer Leatherman, b Dec. 26, 1878.

VII. Alice Leatherman, b Nov. 24, 1879; m Charles V. Rouston in 1899. P. O. Elkhart, Ind. Farmer. One child. **VIII.** Carter Reuston, b Dec. 7, 1899.

VII. Ellen Leatherman, (twin) b Nov. 24, 1879; m Wesley C. Stouder in 1897. P. O. Elkhart, Ind. Farmer. C: **VIII.** Orlando Benjamin Stouder, b Jan. 10, 1898. Minnie Stouder, b Dec. 9, 1900.

VII. Maud Elizabeth Leatherman, b April 9, 1882. Jacob Irvin Leatherman, b Feb. 1, 1884. John Arthur Leatherman, b Sept. 12, 1885. Salome Leatherman, b Oct. 14, 1886; d Mar. 12, 1892. William Leatherman,

b Jan. 29, 1888; d Mar. 1888. Orpha Amanda Leatherman, b April 12, 1889. Mervin Alpheus Leatherman, b Aug. 12, 1890. Anna Mary Leatherman, b Oct. 16, 1891. Rufus Levi Leatherman, b Mar. 21, 1893.

VI. Susan Leatherman, b Jan. 26, 1859; m Henry Hygema, Feb. 4, 1883. P. O. Wakarusa, Ind. Farmer. Min. ch. of God. No issue.

VI. Samuel Leatherman, b Jan. 30, 1862; m Emma Ganger, of Girard, Ill., Dec. 28, 1892. P. O. Goshen, Ind. Carpenter; Menn's. No issue.

VI. Martin Leatherman, b Feb. 14, 1864; m Maggie M Leatherman, of River Styx, O., Dec. 25, 1888. P. O. Goshen, Ind. Farmer. C: **VII.** Beulah Elizabeth Leatherman, b April 7, 1892. Flossie Leona Leatherman, b April 12, 1894.

VI. Daniel Leatherman, b Mar. 11, 1868. P. O. Goshen, Ind. Farmer. S.

VI. William Leatherman, b Jan. 24, 1871: m Annie Herr in 1894. P. O. Goshen, Ind. Farmer. C: **VII.** Goldie Ellen Leatherman, b April 30, 1895. Bertha May Leatherman, b May 30, 1897. Vernon Dewey Leatherman, b May 8, 1899.

V. Margaret Leatherman, b in Bucks Co., Pa., Jan. 29, 1827; m William Moser, 1846. P. O. Nappanee, Ind. C: Minerva, Sybilla, Sarah, Rufus, Myron, Orpha, Gladius.

VI. Minerva Moser, b 1848; d 1878. S.

VI. Sybilla Moser, b Mar. 29, 1849; m William Albright.

VI. Sarah Moser, b Feb. 3, 1851; m F. Price. C: DeEtta, Eunice.

VI. Rufus Moser, b Nov. 20, 1853; m Bertha Anderson. C: Daltie, Reba.

VI. Myron Moser, b July 10, 1859; m Alice Walker. C: Carrie, George, Irwin, Lottie, Walker.

VI. Orpha Moser, b Aug. 20; 1863; m Chauncey Miller.

VI. Gladius Moser, b 1871; d 1873.

V. John Leatherman, b in Bucks Co., Pa., Oct. 8, 1828; m Mary Moyer, Nov. 25, 1849. She d in Kent Co., Mich., July 7, 1899. Res. Elkhart, Ind. Retired farmer; Menn's. C: Sarah, Susanna, Christian, Aaron,

Abraham, Elizabeth, John, Amos, Mary, Nelson.

VI. Sarah Leatherman, b in Elkhart Co., Ind., July 30, 1850: m Henry C. Garber, Jan. 11, 1870. P. O. Bliss, Mich. In 1876 they moved to Emmet Co., Mich., and for four months lived in the same house with Indians in Crossvillage, then an Indian village with less than a dozen white people in it. The Indians were very peaceable, but few of them could speak the English language. In 1877 they moved on their homestead 16 miles distant from Fort Mackinaw, and were among the first settlers. Menn's. C: Salina, Delia, Olin, Maude, Donald, Ellis.

VII. Salina L. Garber, b Dec. 1, 1870; m Charles L. Keiser in 1887. P. O. Bliss, Mich. Farmer; Twp. Clerk and Justice of the Peace. U. B. ch. C: **VIII.** Lottie Viola Keiser, b April 9, 1889. Elsie Pearl Keiser, b May 14, 1390. Olive Lenora Keiser, b Feb. 25, 1893. Vera Irene Keiser; b June 18, 1901.

VII. Delia Garber, b April 16, 1874. She received a common school education and taught in the Public Schools for seven years; m Charles B. Allison, Sept. 15, 1897. P. O. Mancelona, Mich. Farmer; Menn's. C: **VIII.** Harold Clare Allison, b July 27, 1898. Ruth Allison, b Sept. 12, 1899.

VII. Olin L. Garber, b Mar. 21, 1879. P. O. Bliss, Mich. S.

VII. Maude Garber, b Sept. 14, 1881. S.

VII. Donald Garber, b Dec. 21, 1887. S.

VII. Ellis Garber, b Sept. 10, 1890.

VI. Susanna Leatherman, b July 17, 1852; d July 31, 1852.

VI. Christian Leatherman, b Aug. 30, 1853: d June 11, 1884; m Malinda Nogle. C: **VII.** Alvin, Oliver, d; Revilo, d.

VI. Aaron Leatherman, b Aug. 27, 1856; m Catharine Benaway. P. O. Caledonia, Mich. Farmer. C: **VII.** Otto, Gilbert, d; Forest.

VI. Abraham Leatherman, b April 17, 1859; m Lydia Beery. P. O. Muskegon, Mich. Farmer; Meth. C: **VII.** Orr.

VI. Elizabeth Leatherman, b June 9, 1861; d May 4, 1863.

VI. John Leatherman, b Oct. 15, 1863; m Sarah Mervan. P. O. Dutton, Mich. Farmer. C: **VII.** Audie, Bert.

VI. Amos Leatherman, b Aug. 14, 1867; m Carrie Wells. Farmer. C: **VII.** Rosamond, Clarence, Melburn. P. O. Grand Rapids, (Rural Route, No. 1).

VI. Mary Leatherman, b April 16, 1870; m Albert M. Brubaker, Dec. 16, 1891. P. O. Mackinac Island, Mich. Laundryman. U. B. ch. C: **VII.** Walter Scott Brubaker. Florence Lucille Brubaker.

VI. Nelson Leatherman, b Sept. 21, 1873. P. O. Muskegon, Mich; m August Arnt. Grocer.

V. Joseph Leatherman, b in Bucks Co., Pa., Dec. 26, 1830; m Elizabeth Moyer, June 20, 1850. P. O. Grand Rapids, Neb. Farmer; Meth. C: Abraham, Rosanna, Franklin, Martin, Sarah, Elizabeth, Lorinda, Mary, Joseph, Nellie, Jessie, Orpha.

VI. Abraham Leatherman, b Mar. 20, 1850; m Christiana Pegley, Oct. 18, 1879. Farmer; Meth. C: Nellie, Nettie, Clarence.

VI. Rosanna Leatherman, b Sept. 3, 1851. m G. W. Swift. Farmer; Meth. C: Cora, Ione.

VI. Franklin Leatherman, b April 17, 1856; m Belle Swift, 1882. P. O. Butte, Neb. Farmer; Meth. Ep. C: Charley, Alfred, Mary, Ada, Burnie, Willie.

VI. Martin Leatherman, b Dec. 29, 1858; m Cora Kendal in 1883. Farmer and teacher. Adventist. C: Charles, Elizabeth, Spurr.

VI. Sarah Leatherman, b Aug. 23, 1862; m W. E. Leonard in 1887. Farmer; Meth. C: Leo, Sylva.

VI. Elizabeth Leatherman, b Feb. 1, 1864; m Samuel M. Marston in 1884. Farmer; Meth. C: Ethel, Hannah.

VI. Lorinda J. Leatherman, b April 10, 1866; m E. M. Cram in 1885. C: Addie, Ralph, Mary, Roy.

VI. Mary Leatherman, b July 22, 1869; m R. W. Springer in 1887. Farmer; Meth. C: Nellie.

VI. Joseph Leatherman, b Feb. 1, 1871.

VI. Nellie Leatherman, b July 27, 1873.

VI. Jessie Leatherman, b Aug. 8, 1876.

VI. Orpha Leatherman, b Oct. 24, 1880.

V. Mary Leatherman, b–d 1852. S.

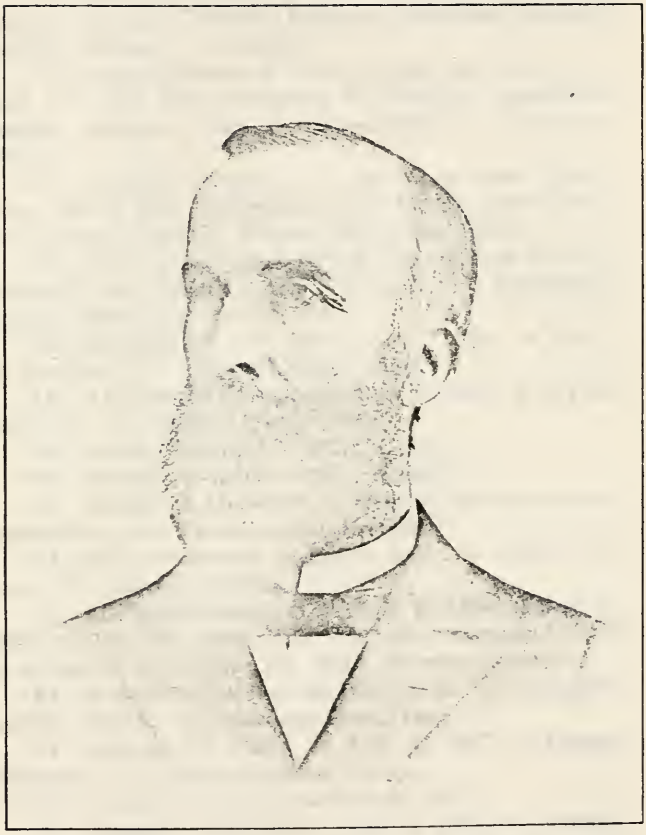

ABRAHAM N. MOYER (See Page 60)

V. Sarah Leatherman, b–d 1856. S.

IV. Elizabeth Overholt, d. S.

IV. Mary Overholt, b 1804, d 1889; m Abraham Beam. No issue. Second husband Abraham Wismer, in 1847. Farmer. C: Sarah.

V. Sarah Wismer, b Mar. 15, 1849; m Wm. Overholt, Jr. (See Wm. Overholt, Jr. family). Sarah m second husband, Elias F. Hunsberger. C: Harvey, Nettie.

IV. Joseph Overholt, b —, d —; m Anna Dinstman, Nov. 8, 1827. Shoemaker and farmer; Ger. Bap. C: Jonas, Margaret, Fannie, Benjamin, Henry.

V. Jonas Overholt, b Oct. 2, 1828, d Mar. 9, 1889; m Sarah Ann Means, d 1850. Farmer. C: Benjamin, Nettie, Henry, Ira, Joseph, Eli.

VI. Benjamin F. Overholt, b Dec. 3, 1851; m Mary A. Morgan. C: Grace, Eldora, Olive.

VI. Antoinetta Overholt, b Dec. 11, 1853; m Bryan McClure. C: Sarah, Harry, Elsie.

VI. Henry Overholt, b 1855; d 1859.

VI. Ira M. Overholt, b 1857; d 1882.

VI. Joseph O. Overholt, b July 19, 1860; m Ursula Goodchild. C: Jonas, Anna, George.

VI. Eli S. Overholt, b May 5, 1862; m Phœbe Mitchell; C: Joseph, George.

V. Margaret Overholt, b July 16, 1830; d Nov. 1, 1865; m Wm. H. Ruby, Oct. 17, 1852. Farmer. Died in service U. S. in 1864. C: Etta, George, Horatio.

VI. Etta Ruby, b Dec. 29, 1853; m L. W. Hubbard in 1875. Meth. C: Jerome, Pearl, Ira.

VI. George W. Ruby, b Jan. 12, 1857; m Linnie Johnson. C: Irene, Cynthia, Owen.

VI. Horatio N. Ruby, b Mar. 26, 1859.

V. Fannie Overholt, b Nov. 2, 1833; m Joseph Hudson in 1850. P. O. Tama City, Ia. Photographer. Disciples. C: Edgar, Almond.

VI. Edgar A. Hudson, b Jan. 9. 1852; m M. F. George, Mar. 6, 1878. P. O. Tama City, Ia. Photographer. No issue.

VI. Almond B. Hudson, b 1859; d aged 3 years.

V. Benjamin F. Overholt, b 1841; d 1843.

V. Henry Overholt, b Jan. 11, 1846; m. C: Fannie, David, Jennie, Sadie.

III. Mary Overholt, b Nov. 24, 1777; d Nov. 1, 1857; m John Schragger, (his second wife). No issue.

III. Elizabeth Overholt, b Mar. 12, 1779; d Feb. 18, 1855; m Jacob Leatherman. (See Jacob Leatherman family.)

III. Barbara Overholt. b about 1780; d Sept. 11, 1851. Single.

III. Magdalena Overholt, b about 1781: d April, 1847. Single.

III. Abraham Overholt, b in Bucks Co., Pa., Dec. 18, 1784; d Feb. 19, 1859; m Hannah Shutt. She was b Feb. 26, 1792; d Feb. 22, 1873. Farmer in Plumstead twp. Mrs. Overholt, Menn. C: Margaret, Elizabeth, Samuel, Jacob, John, Anna, Sarah, Hannah, Simeon, Mary, Abraham.

IV. Margaret Overholt, b in Bucks Co., Pa.. April 3, 1811; d in Medina Co., Ohio, May 5, 1891; m Henry Nash. (See Henry Nash family).

IV. Elizabeth Overholt, b in Bucks Co., Pa., Nov. 23, 1812; d Dec. 23, 1876; m Tobias Fretz.

IV. Samuel Overholt, b Jan. 12, 1815; d in Lancaster Co., Pa., Aug. 30, 1889; m Mary Pickering. C: William, &c.

IV. Jacob Overholt, b in Bedminster twp., Bucks Co., Pa., Feb. 13, 1818; d in Hilltown twp., July 8, 1865; m Barbara Moyer. She was b in Bucks Co., Pa., Aug. 8, 1821; d Nov. 21, 1901. Farmer; Menn's. C: Tobias, Eli, Christiana, Ephraim, Isaiah, Hannah, Saloma, Aaron, John, Barbara, Mahlon.

V. Tobias Overholt, b Dec. 6, 1843; d in 1902; m Lena Thiel, June 15, 1887. C: **VI.** Annie, Gertrude, Viola, John.

V. Eli Overholt, b June 6, 1845; m Amanda Roth. P. O. Barberton, O. C: John, d; Charles, Bessie, Olive, d.

V. Christiana Overholt, d., b Mar. 26, 1847; m Harry Meghthay. C: **VI.** Frank, Oliver, d.

V. Ephraim Overholt. b Mar. 24, 1849; d about 1869.

V. Isaiah Overholt, b Feb. 13, 1851; m Lena Cropp. No issue.

V. Hannah E. Overholt, b Dec. 21, 1852; m Chas. Cherker. P. O. Gunnison, Colo.

V. Saloma Overholt, b Jan. 10, 1854; m Thomas Hughy. P. O. Lake Co., Colo. No issue.

V. Aaron Overholt, b Sept. 8, 1856; d 1867.

V. John M. Overholt, b Sept. 12, 1857; m Mary High in 1879. She d in 1881. C: Rachel. John m second wife, Rachel Atkinson, in 1873. She d 1886. C: Mary, Fannie. John m third wife, Eliza Dirstine, in 1887. Farmer; Menn's. No issue.

VI. Rachael Overholt, b Nov. 20, 1881; m Clayton Detweiler, 1901. P. O. Telford, Pa. Rural free mail deliverer, Menn's. C: VII. Mabel Detweiler.

VI. Mary Emma Overholt, b Dec. 31, 1883; m Warren Gotshall in 1892. P. O. Telford, Pa. Farmer. C: VII. Wellington Gotshall.

VI. Fannie May Overholt, b ——

V. Barbara Overholt, b April 15, 1859; m Richard Leopole. P. O. Barren Hill, Pa. No issue.

V. Mahlon Overholt, b Apr. 15, 1861; d about 1867.

IV. John Overholt, b in Bucks Co., Pa., April 13, 1820; d in Daviess Co., Ind., April 16, 1890; m Anna Drissel. She was b in Tinicum twp., Bucks Co., Pa., Jan. 21, 1827; d May 4, 1871, Farmer: Menn's. C: Sarah, Elizabeth, Hannah, John, Abraham, Anna, and six boys d infants. John m second wife, Veronique Stuckey. She was b in Elsass, Germany, Sept. 12, 1842. C: Joseph, Simeon, Henry. Mr. Overholt was a farmer in Bedminster twp., near Deep-run, where he resided until 1872, when he moved to Daviess Co., Ind. Menn's.

V. Sarah Overholt, b Oct. 16, 1846; m John Swartz. P. O. Dublin, Pa. Farmer. C: Abraham, John, Annie, Hannah, Lizzie, Ephraim, Sallie, Amanda, Mahlon, Irwin.

VI. Abraham Swartz, b ——; m Mary Beidler. P. O. Dublin, Pa. Farmer. C: VII. Bertha Swartz. Norman Swartz. Raymond Swartz.

VI. John Swartz, m Annie Crouthamel. P. O. Dublin, Pa. Farmer.

VI. Annie Swartz, b ——; d —— 1886; m Frank Snovel. Issue two children; d infants.

VI. Hannah Swartz, b ——; m Harvey Alderfer. P. O. Dublin. Pa.

V. Elizabeth Overholt, b in Bedminster twp., Pa., July 1, 1851; m Isaac M. Landis, Jan. 6, 1872. He was b in Springfield twp., Bucks Co., Pa., Nov. 13, 1844. P. O. New Britain, Pa. Farmer; Menn's. C: Milton, Susie, Sallie, Saloma, Hannah, Samuel, Anna, Harvey, Eugene.

VI. Milton Landis, b Mar. 22, 1873; m Susanna Kreibel, Nov. 1, 1894. P. O. Worcester, Pa. Farmer; Schwenkfelder. C: **VII.** Lizzie Landis, b April 15, 1898.

VI. Susie Landis, b Feb. 27, 1875; m Samuel Histand, Oct. 26, 1895. P. O. Doylestown, Pa. Farmer. Menn's. C: **VII.** Samuel Histand. Isaac Histand. Abram Histand. Lizzie Histand.

VI. Sallie Landis, b Nov. 26, 1876; m Allen R. Ruth, Jan. 18, 1896. P. O. Line Lexington, Pa. Farmer. Menn's. C: **VII.** Isaac Ruth. John Ruth. Mary Ann Ruth.

VI. Salome Landis, b Dec. 21, 1878; d July 31, 1880.

VI. Hannah Landis, b Nov. 26, 1880.

VI. Samuel Landis, b May 12, 1883.

VI. Anna Landis, b April 10, 1885.

VI. Harvey Landis, b Aug. 7, 1887.

VI. Eugene Landis, b Jan 17, 1890; d Oct. 11, 1890.

V. Hannah D. Overholt, b in Bucks Co., Pa., June 11, 1854; m Jacob Grabill, Mar. 12, 1874. P. O. Trainor, Ind. In Sept. 1873, she went on a visit to her father in Daviess Co., Ind., and in 1874 went with some of the family to Allen Co., Ind., where she was married. They lived in Daviess Co., Ind., until Feb. 1887, when they removed to Dickson Co., Tenn. In Nov. 1899, they returned to Daviess Co., Ind., where they now reside. Farmer; Menn's. C: Lydia, Sarah, Magdalena, John, Abraham, Joseph, Anna.

VI. Lydia Grabill, b Dec. 8, 1875; d Feb. 1, 1895. S.

VI. Sarah Grabill, b Oct. 14, 1877; m Abraham Kaufman, Dec. 22, 1895. P. O. Fair Banks, Ill. Carpenter; Menn's. C: **VII.** Menno Kaufman. Henry Kaufman. Hannah Kaufman, d infant.

VI. Magdalena Grabill, b Jan. 5, 1880. P. O. Amish, Ia. Menn. S.

VI. John Henry Grabill, b April 20, 1882.

VI. Abraham Grabill, b Nov. 29, 1886.

VI. Joseph Nicholas Grabill, b ——; d July 17, 1891.

VI. Anna Barbara Grabill, b May 7, 1893.

V. John D. Overholt, b in Bucks Co., Pa., Jan 8, 1857; m Annie Grabill, of Tenn., Dec. 7, 1890. He was a farmer in Dickson Co., Tenn., where he d Nov. 23, 1899. Menn's.

VI. Hannah Eva Overholt, b May 15, 1892.

VI. John Daniel Overholt, b Aug. 4, 1896.

V. Abraham D. Overholt, b in Bucks Co., Pa., Aug. 30, 1861; m Barbara D. Otto, Dec. 25, 1890. She was b in Moultrie Co., Ill., April 12, 1872. P. O. Arthur, Ill. Farmer; Menn's.

VI. Daniel A. Overholt, b Oct, 19, 1891; d Feb 10, 1892.

VI. Katie Ann Overholt, b Aug. 10, 1893.

VI. John A. Overholt, b Feb. 18, 1895.

VI. Elizabeth A. Overholt, b Oct. 17, 1896.

VI. Sarah A. Overholt, b Aug. 6, 1898.

VI. Lydia A. Overholt, b Jan. 20, 1900.

V. Anna Overholt, b in Bucks Co., Pa., April 7, 1868; m George H. Plank, of Iowa, Dec. 4, 1880. P. O. Sharon Centre, Iowa. Farmer; Menn's.

VI. Lydia Plank, b Feb. 14, 1890.

VI. Infant son, b June 29, 1892; d July 1, 1892.

VI. Lavina Plank, b May 30, 1894.

VI. Lewis Plank, b Sept. 10, 1896; d Oct. 15, 1896.

V. Joseph S. Overholt, b in Allen Co., Ind., Oct. 27, 1876; m Hannah C. Wagler, of Daviess Co., Ind,, Feb. 24, 1898. She was b Jan. 7, 1879. P. O. Loogootee, Ind. Farmer; Menn's.

VI. Fanny Overholt, b May, 13, 1899.

VI. Mary Overholt, b July 29, 1900.

V. Simeon A. Overholt, b in Allen Co., Ind., Feb. 13, 1879; m Lena Stoll, Mar. 1900. P. O. Trainor, Ind. Farmer; Menn's.

VI. Jerome Overholt, b Dec. 20, 1900.

V. Henry S. Overholt, b in Daviess Co., Ind., Mar. 19, 1884. P. O. Loogootee, Ind. S.

IV. Anna Overholt, b in Bedminster, Pa., July 18, 1822; d April 8, 1900; m Samuel S. Myers in 1846. He was b June 29, 1823; d Sept. 30; 1882. Carpenter. Menn's. C: Hannah, Elizabeth, Barbara, Mary, Abraham, William.

V. Hannah Myers, b Aug. 7, 1846; d Oct. 12, 1856.

V. Elizabeth O. Myers, b Jan. 27, 1848; m Watson S. Michener, May 23, 1868. P. O. Gardenville, Pa. Farmer; Menn's. C: Thomas, Edward, Eugene, Theodore, Anna.

VI. Thomas Watson Michener, b Aug. 22, 1869. S.

VI. Edward Henry Michener, b Nov. 11, 1872. S.

VI. Eugene K. Michener, b June 16, 1876; m Ellen Ott, April 3, 1901. P. O. Doylestown, Pa.

VI. Theodore M. Michener, b Jan. 20, 1878. S.

VI. Anna Mary Michener, b Nov. 11, 1880; m Frank Shaffer, May 18, 1901.

V. Barbara Myers, b Sept. 14, 1851; d Sept. 23, 1851.

V. Mary Ann Myers, b in Plumstead twp., Bucks Co., Pa., Feb. 24, 1854; m Isaac S. Johnson in 1873. P. O. Mechanics Valley, Pa. Farmer; Menn's. C:

VI. E. Laura Johnson, b June 26, 1876. Teacher; m E. Clarence Buckman, Jan. 10, 1900. P. O. Buckingham, Pa. Farmer. C: Earl Roscoe Buckman, b and d Sept. 9, 1900. **VII.** Ernest Leroy Buckman, b Sept. 8, 1901.

VI. Rosa M. Johnson, b May 8, 1879. P. O. Mechanics Valley, Pa. Teacher.

VI. Monroe M. Johnson, b Jan. 11, 1881. Teacher; Presby.

VI. J. Franklin Johnson, b Nov. 11, 1883. Presby.

V. Abraham O. Myers, b June 8, 1857; m Charlotte Beerley. P. O. Philipsburg, N. J.

V. William Henry Myers, b Jan. 19, 1863; d Dec. 20, 1875.

IV. Sarah Overholt, b Nov. 28, 1824; d April 14, 1850; m Henry Musselman. C: Hugh.

IV. Hannah Overholt, b June 8, 1827; d Jan. 25, 1890; m John Fluck. No issue.

IV. Simeon Shutt Overholt, b in Bucks Co., Pa., Mar. 1, 1830; d Jan. 25, 1898; m Martha C. Smith, Sept. 11, 1862. P. O. Delhi, Ohio. Teacher; Meth. Ep. C: Gertrude, Francis, Hasseltine.

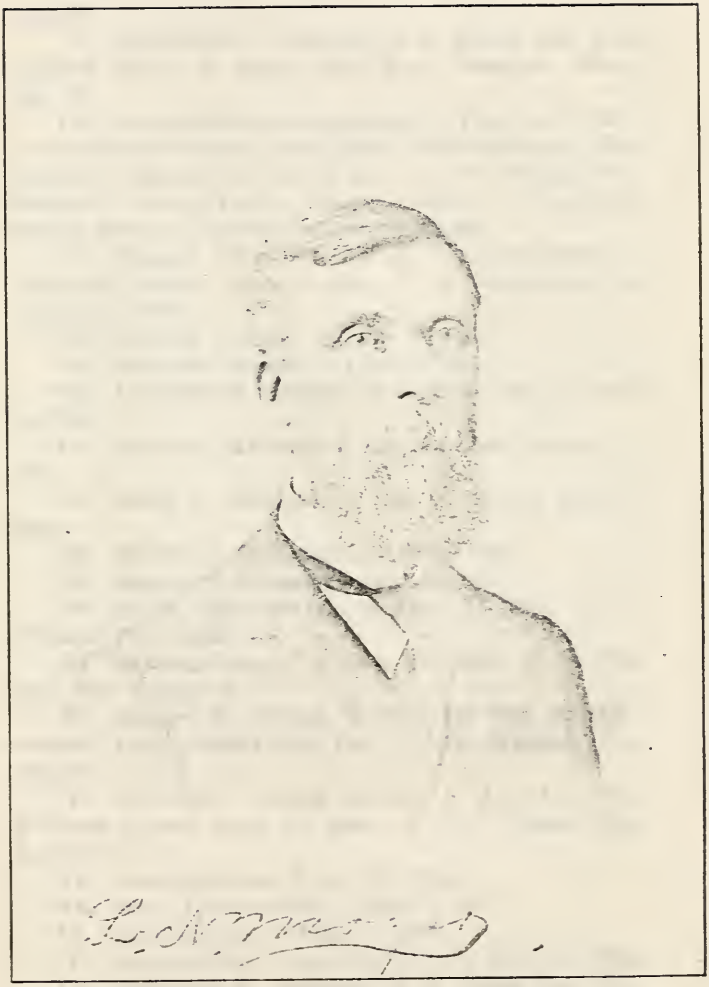

(See Page 62)

V. Gertrude D. Overholt, b Oct. 18, 1867; d Sept. 6, 1868.

V. Francis S. Overholt, b Mar. 11, 1870: d Aug, 10, 1870.

V. Hasseltine C. Overholt, b in Bucks Co., Pa., April 9, 1872. P. O. Rising Sun, Ind. Teacher. Meth. Ep. S.

IV. Mary Overholt, b in Bucks Co., Pa., Oct., 6, 1883; m Joseph W. Swope, July 5, 1857. He was b in Tinicum twp., Bucks Co., Aug. 6, 1831. P. O. Wismer, Pa. Farmer. Mr. S. Luth., Mrs. S. Menn. C: Hannah, Sarah, Melinda, Reuben, Abraham, Clara.

V. Hannah Elizabeth Swope, b Jan. 20, 1858; m Aaron G. Kramer, Dec. 25, 1880. P. O. Silverdale, Pa. Farmer; Luth.

VI. Leidy S. Kramer, b June 15, 1883,

VI. Lizzie S. Kramer, b Jan. 15, 1885.

VI. J. Howard Kramer, b Jan. 29, 1887; d May 29, 1890.

VI. Mary E. Kramer, b Mar. 24, 1889; d Mar. 10, 1896.

VI. Anna L. Kramer, b Dec. 3, 1891; d Mar. 9, 1896.

VI. Warren S. Kramer, b April 14, 1894.

VI. Reuben E. Kramer, b Nov. 30, 1895.

V. Sarah Ellen Swope, b June 18, 1861. P. O. Wismer, Pa. Luth. S.

V. Melinda Swope, b Aug. 27, 1864. P. O. Wismer, Pa. Luth. S.

V. Reuben O. Swope, b Nov. 17, 1868, in Bedminster twp., Bucks Co., Pa. P. O. Wismer, Pa. Teacher. Luth. S.

V. Abraham Francis Swope, b May 11, 1870; m Lizzie Myers, Mar. 10, 1894. P. O. Wismer, Pa. Farmer. C:

VI. Joseph Swope, b Dec. 25, 1894.

VI. Mary Ellen Swope, b Mar. 8, 1897.

VI. Isaac Swope, b Aug. 11, 1898.

V. Clara Swope, b April 30, 1872; d Sept. 14, 1876.

IV. Abraham S. Overholt, b in Bucks Co., Pa., Sept. 13, 1836; d in St. Louis, Mo., Oct. 5, 1867. He was Principal of the Madison Grammar School of St. Louis, Mo. Christian ch. No Issue.

III. Anna Overholt, b about 1787, d Aug. 1848; m Valentine Kratz. He was b April 22, 1773; d Sept. 18, 1830. Farmer; Menn's. C: Simeon, Elizabeth, Jacob, Abraham, Barbara, Mary.

IV. Simeon Kratz, b Feb. 22, 1807; d Mar. 5, 1865; m Catharine Moyer, Nov. 23, 1834. She was b Dec. 3, 1813. Farmer; Menn's. C: Enos, William, Mary, Barbara, Ephraim, Mahlon, Catharine, Aaron, Emma.

IV. Elizabeth Kratz, b May 4, 1809; d June 26, 1836. S.

IV. Jacob Kratz, b in Bucks Co., Pa., June 3, 1814; d —— 1903; m Mary Myers, Nov. 28, 1838. P. O. Dublin, Pa. Farmer; Menn's. C: Salome, Henry, Annie, Isaiah.

V. Salome Kratz, b in Bucks Co., Pa., Aug. 30, 1839; m John F. Funk. (See John F. Funk family).

V. Henry M. Kratz, b July 23, 1845; m Sophia L. Shaddinger, Jan. 4, 1868. She was b April 12, 1844. P. O. Dublin, Pa. Farmer; Menn's. C: Mary.

VI. Mary Emma Kratz, b Sept. 23, 1868.

V. Anna Kratz, b in Bucks Co., Pa., July 22, 1850.

V. Isaiah Kratz, b May 7, 1856; d Aug. 31, 1856.

IV. Abraham Kratz, b Mar. 25, 1817; d May 9, 1889; m Sarah Swartley, Nov. 25, 1839. Farmer; Menn's. C: John, William, Mary, Henry, Levi, Abraham, Oliver, Jacob.

IV. Barbara Kratz, b July 1, 1818; d April 1891; m William Clymer. C: Isaiah, Ephraim.

IV. Mary Kratz, b Sept. 1826; m Charles Haldeman. C: Sarah, Daniel, Emma, Edwin.

III. Sarah Overholt, b ——; d Jan. 7, 1836.

DESCENDANTS OF JOSEPH NASH, SON OF WILLIAM NASH.

II. Joseph Nash, b in Bucks Co., Pa., Jan. 18, 1753; d May 31, 1830; m Elizabeth Wismer. She was b Sept. 1, 1753; d Sept. 9, 1837. Farmer and weaver; lived in Tinicum. He was a Mennonite deacon for many years. C: Mary, Abraham, Jacob, Henry, Elizabeth.

III. Mary Nash, b May 5, 1776; d Mar. 8, 1833; m Henry Overholt. (See Henry Overholt family.)

III. Abraham Nash, b in Bucks Co., Pa., July 1, 1778; d July 22, 1823; m Mary Gross. Farmer. Menns. C: Elizabeth, Mary, Joseph, Rebecca, Abraham, Jacob, Anna.

*Between the years 1823 and 1830 the widow, Mary (Gross) Nash, left the old Pennsylvania home with her four daughters, Elizabeth, Mary, Rebecca and Anna, for the prosperous colony in Lincoln county, Canada. These hearty young maidens were soon married, the fortunate husbands in each case being industrious young farmers. "Betty's" husband was Jacob Fry. Mary married Abraham B. Moyer. "Becky" was won by David B. Moyer, and "Nennie" married Samuel Fry.

After many years of successful home building in the 50's and 60's, including the families of the brothers, Joseph, Jacob and Abraham Nash, there were seven large families of cousins whose greatest delight was probably found in visiting each other. The four sisters all outlived their husbands, "Betty," after her family was grown, having married John Hipple. At this date (February, 1902), Anna and Abraham are still living. Abraham and Rebecca were twins. These

*Sketch by A. N. Moyer of Kansas City, Kans.

seven groups named, with second, third and fourth generations, are now scattered far and wide. This large number of sons and daughters, nephews and nieces, friends and neighbors and succeeding generations cannot look upon these four earnest faces without blessing the memory of such noble pioneer home builders. Those of us who knew them will ever hold in honored remembrance those "Mothers in Israel."

IV. Elizabeth Nash, b Feb. 18, 1805; d May 25, 1880; m Jacob Fry Mar. 2, 1830. He was b in Lincoln Co., Ont., Sept. 15, 1804; d May 7, 1845. Farmer. Menns. C: Mary, Joseph, Abraham, Elizabeth, Anna, Salome. Elizabeth m second husband, John Hipple. Farmer. Ev. Ass'n. ch.

V. Mary Fry, b Nov. 30, 1830; d Feb. 21, 1899; m Henry Honsberger Oct. 29, 1851. P. O., Jordan, Ont. Farmer. Ev. Ass'n. ch. C: Mary, Jacob, Salome, William.

VI. Mary Honsberger, b in Lincoln Co., Ont., Sept. 6, 1852; m Freeman M. Moyer Dec. 4, 1875. He d Nov. 22, 1887. P. O., Jordan, Ont. Butcher. Ev. Ass'n. C: **VII.** Milton Leslie Moyer, b Jan. 29, 1879. William Arden Moyer, b Sept. 15, 1887.

VI. Jacob Honsberger, b July 25, 1855; d Aug. 28, 1884; m Saphrona C. Culp Feb. 18, 1880. P. O., Jordan, Ont. Farmer. Ev. Ass'n. One child. Eva. **VII.** Eva Dell Honsberger, b Dec. 9, 1882; m Emery North June 7, 1900. P. O., Jordan, Ont. Farmer.

VI. Salome Honsberger, b Apr. 14, 1859: m William H. Crowe Dec. 21, 1887. P. O., Campden, Ont. Ev. Ass'n. C: **VII.** Effie Myrtle Crowe, b Dec. 16, 1888. Ethel Crowe, b Dec. 24, 1889; d Jan. 28, 1890. Percy Crowe. Earl Crowe. Annie Crowe.

VI. William Honsberger, b in Lincoln Co., Ont., Jan. 30, 1862; m Minnie A. Haist Jan. 25, 1888. P. O., Jordan, Ont. Farmer. Ev. Ass'n. C: **VII.** Herbert Wray Honsberger, b Aug. 11, 1891; Wm. Claude Honsberger, b Aug. 13, 1894.

V. Joseph N. Fry, b Nov. 27, 1832; m Nancy Albright Dec. 3, 1861. P. O., Campden, Ont. Farmer. Ev. Ass'n. C: John, Daniel, Jacob, Henry.

VI. John E. Fry, b Sept. 15, 1862. Res. Chicago, Ill. Carpenter.

VI. Daniel W. Fry, b June 2, 1865; m Maggie Hedden Sept. 1886. P. O., Campden, Ont. Ev. Ass'n. C:

VII. Harold Stanley Fry, b Aug. 1, 1892.

VI. Jacob O. Fry, b July 1, 1867; d Sept. 2, 1869.

VI. Henry E. Fry, b Mar. 5, 1871. P. O., Atlanta, Georgia.

V. Abraham Fry, b in Louth Twp., Lincoln Co., Ont., Aug. 5, 1835; m Martha Jane Pysher Jan. 30, 1861. She was b Dec. 22, 1837. P. O., Jordan, Ont. Retired farmer. Ev. Ass'n. C: Wilford, Edward, David, Sylvester, Abraham.

VI. Wilford Ruby Fry, b Oct. 29, 1862, in Lincoln Co., Ont.; m Jessie Olway Zimmerman Dec. 17, 1890. P. O., Jordan, Ont. Farmer. Ev. Ass'n. No issue.

VI. Edward Wilson Fry, b in Welland Co., Ont., Aug. 5, 1864; m Cinderella Rittenhouse Jan. 14, 1890. She d Feb. 6, 1896. One child. **VII.** Gordon Rittenhouse Fry, b Feb. 22, 1894. Edward m 2nd wife, Servilla Launsberry. P. O., Vineland, Ont. Farmer. Ev. Ass'n.

VI. David Pysher Fry, b in Lincoln Co., Ont., Feb. 23, 1866; m Caroline Dohn Sept. 29, 1886. P. O., Campden, Ont. Farmer. Evangelist. C: **VII.** Abram Delbert Fry. Harold Stanley Fry.

VI. Sylvester Melvin Fry, b in Lincoln Co., Ont., Apr. 25, 1871. Res. Chicago, Ill. Stenographer and bookkeeper. S.

VI. Abram Delbert Fry, b June 5, 1872; d Sept. 19, 1872.

V. Elizabeth Fry, b Nov. 3, 1837; m Rev. Robt. A. Clark May 18, 1871. He was b in Cumberland, England; d May 4, 1897. Minister of the United Brethren in Christ ch. He served in the ministry until 1882, then followed farming until 1890, when he resumed preaching, his last appointment was Port Elgin, Ont., Missions, where he labored four years up to the time of his death. C: John, Alberta, Annie, Robert.

VI. John B. Clark, b Feb. 23, 1872. Res. 542 Cor. Main and Fourth streets, Niagara Falls, N. Y. Pressman. Baptist.

VI. Alberta V. Clark, b Feb. 16, 1874; m Rev. J. G. Conner Aug. 15, 1900. P. O., Port Elgin, Ont.

Minister of the United Brethren in Christ church.

VI. Annie M. Clark, b Apr. 20, 1878. P. O., Port Elgin, Ont, School teacher. U. B. church.

VI. Robert F. Clark, b Feb. 10, 1880. Student at college. U. B. church.

V. Anna Fry, b Apr. 8, 1840; m Andrew Bilger Feb. 8, 1870. P. O., South Cayuga, Ont. Shoemaker Ev. Ass'n. C:

VI. William F. Bilger, b Dec. 6, 1870. Res. 145 Shuter street, Toronto, Ont. Manager, T. Eaton. Co. Meth.

VI. John E. Bilger, b June 9, 1872. P. O., Berlin, Ont. Secretary and treasurer of Berlin Gas. Co. Ev. Ass'n. S.

VI. Jacob A. Bilger, b Jan. 11, 1874; d Dec. 18, 1893.

VI. Charles R. Bilger, b July 12, 1876. P. O., Tronto, Ont., with T. Eaton Comp. Meth.

VI. Gertrude Bilger, b Nov. 4, 1880. Ev. Ass'n.

VI. Anna Bilger, b Dec. 19, 1882; d Dec. 24, 1884.

V. Salome Fry, b Aug. 16, 1842; m William H. Michener Dec. 27, 1864. P. O., Dunnville, Ont. Carriage-maker. Meth. C: Alberta, Jennie, Harold, Ethel.

VI. Alberta May Michener, b May 18, 1868; m John Dohn Jan. 15, 1889. Res. 14 Pooley street, Buffalo, N. Y. Commission merchant. Meth's. C: **VII.** Stella May Dohn, b ——. Charles William Dohn, b——. Edison Stanley Dohn, b ——. Carlton Herbert Dohn, b ——.

VI. Jennie Ann Michener, b Jan. 5, 1872.

VI. Harold Herbert Michener, b May 6, 1878; d Apr. 12, 1899.

VI. Ethel Winnifred Michener, b June 10, 1883.

IV. Mary Nash, b in Bucks Co., Pa., Mar. 2, 1808; d Nov. 8, 1885; m Abraham B. Moyer, Mar. 23, 1830. He was b in Lincoln Co., Ont., Jan. 29, 1809; d April 21, 1865. After six years residence on a farm on the "Fly Road," he sold out there and settled with his family in what was termed the "Indian Bush," in Haldimand Co. Here he cleared a farm and erected good buildings. In 1844 he again sold his farm and leased Cross & Fisher's mills and farm in Norfolk Co.,

REV. JOSEPH NASH.
(See Page 63)

and engaged in the manufacture and sale of flour, plaster, walnut lumber, and in agriculture, until 1847, when he returned to Lincoln Co. and purchased a farm near Beamsville where he remained until the fall of 1850. From 1850 to 1860 he resided in Welland Co., and from 1860 to 1863 in the town of Brantford, where he occupied the historic home of Capt. Brant, Chief of the Six Nations. In the spring of this year, as the family were ready to sit down to an evening meal, the house was discovered to be on fire and with nearly all of the contents was consumed. He now once more returned to the old homestead, where a house was temporized until arrangements could be made for building anew, which was accomplished in 1864, and here his eventful life was ended, April 21, of the following year. He was noted for his integrity, cheerfulness, enterprise and courage. He was liberally endowed with skill in the construction of buildings, utensils, implements, or shoes for the family, including the lasts. He lived for his family, forgetful of self, and by constant over-exertion shortened his life. In early life he and wife were Mennonites, in which faith they continued until 1850, when they joined the Evangelical Association ch. C: Anna, Tobias, Samuel, Abraham, Mary, Jacob, Levi, Sophia, Jesse.

V. Anna Moyer, b Jan. 9, 1831; m John Wismer, April 11, 1852; d Oct. 25, 1858. Farmer; Ev. Ass'n. C: Mary, Martha, Sophia, Solomon, John. She m second husband, Wm. W. Moyer, Nov. 19, 1865. C: Curtis, Gilbert, Edward, Ella, Burness.

VI. Mary Wismer, b Feb. 5, 1858.

VI. Martha Wismer, b Sept. 5, 1854; d Sept. 22, 1854.

VI. Sophia Wismer, b in South Cayuga, Ont., Oct. 9, 1855; m John Philip Eiler, Dec. 19, 1889. He d Sept. 1 1900. Farmer. P. O. Cedar Falls, Ia. Meth. Ep. C: **VII.** Burness Wismer Eiler, b April 1, 1891. Charles Edward Eiler, b Feb. 11, 1893. William Earl Eiler, b Aug. 14, 1895. Joseph Otis Eiler, b Aug. 20, 1898.

VI. Solomon G. Wismer, b in South Cayuga, Haldimand Co., Ont., Sept. 25, 1857. P. O. Cedar Falls, Ia. Laborer. Meth Ep. S

VI. John E. Wismer, b March 26, 1859; m Priscilla Moyer, Dec. 31, 1887. P. O. ——. Wheelwright. Meth. C: **VII.** Howard W. Wismer, b Aug 28, 1889. Harver R. Wismer, b Sept. 11, 1891.

VI. Curtis H. Moyer, b Aug. 14, 1866; m Amelia B. Reis, Nov. 22, 1882. Res. Hartford, Conn. Art dealer. C: **VII.** Magdaline Reis Moyer, b July 30, 1899.

VI. Gilbert L. Moyer, b Nov. 15, 1867; m Maud Fisher. P. O. Allegheny, Pa. Electrician. Ev. Ass'n.

VI. Edward A. Moyer, b Nov. 18, 1869; m Eliza Dean. Res. 251 Putnam St., Hartford, Conn. Draughtsman. Meth.

VI. Ella Moyer, b Dec. 31, 1871. Res. 160 Clara St., Hartford, Conn. S.

VI. Burness Moyer, b July 29, 1885. Res. 160 Clara St., Hartford, Conn. S.

V. Tobias Moyer, b ——. S.

V. Samuel G. Moyer, b in Lincoln Co., Ont., Mar. 19, 1835; m Emma Bliss, May 22, 1867. P. O. Cedar Falls, Ia. Sec. and Treas. of the Cedar Falls Mill Co. Presby. C: Ella, Robert, Louisa.

VI. Ella Bliss Moyer, b Feb. 11, 1869. Stenographer; Presby.

VI. Robert B. Moyer, b Aug. 29, 1870; m Flora M. Bartlett, June 15, 1894. P. O. Jersey City, N. J. Associate editor of the "Insurance Advocate" of New York and Philadelphia. Presby.

VI. Louisa Moyer, b Feb. 24, 1880.

V. Abraham N. Moyer, b in Haldimand Co., Ont., Aug. 10, 1837; m Nannie Entrekin, of Kingston, O., Sept. 7, 1870. P. O. Kansas City, Kan. The first 19 years of his life were spent on the farm in Canada. At the age of 20 he began teaching school, which he followed for 18 years, excepting a few terms in Clark Seminary at Aurora, Ill., and vacation in the harvest fields of Ill. Three years in the school house at Fry's Corner, South Cayuga, followed by three years at Campden, Ont., he regards as the most satisfactory as to material public interests and results of his school life. From 1868 to 1870 he taught at Independence, Mo. A professorship at Lincoln College, Greenwood,

Mo., 1870-71, was given up for want of college funds. On account of his knowledge of German he was offered a position in the Central School of Wyandotte, now Kansas City, Kan., which he held until 1875. Next he engaged in the business of real estate and loans. In 1879 himself and partner purchased the "Wyandotte Gazette," which was published and edited by them (Armstrong & Moyer) until 1887, when Mr. Moyer sold his interest. He was one of the original directors of the Wyandotte National Bank, of which he has been for a number of years vice-president, holding an active position. He is also treasurer of the Kansas City Savings Bank; Presby. C:

VI. Metta Sophia Moyer, b May 9, 1873.

VI. Clyde Entrekin Moyer, b Mar. 18, 1879.

V. Mary Moyer, b July 1, 1840; m Tobias Schantz, Aug. 6, 1863. P. O. Berlin, Ont. Book agent; U. B. ch. C: Orpheus, Etta, Sophia, Austin, Franklin, Arthur, Florence, Herbert.

VI. Orpheus M. Schantz, b May 1864; m Cornelia Flager in 1899. Res. Chicago, Ill. With the Weare Commission Co. **VII.** Ruth Moyer Schantz, b. Oct. 1892.

VI. Etta M. Schantz, b Oct. 9, 1866; d May 5, 1900; m Ward M. White. Carpenter; Meth. C: **VII.** Wilfred H. White, b Feb. 20, 1899; d June, 1899. Dorothy E. White, b April 26, 1900.

VI. Sophia E. Schantz, b in Lincoln Co., Ont., May 4, 1869.

VI. Austin T. Schantz, b Oct. 5, 1871. P. O. Didsbury, Alberta, N. W. T.

VI. Franklin A. Schantz, b Jan. 1874. P. O. Berlin, Ont. Clerk.

VI. Arthur B. Schantz, b Nov. 22, 1876. P. O. Didsbury, Alberta, N. W. T.

VI. Florence A. Schantz, b Dec. 28, 1879. P. O. Berlin, Ont.

VI. Herbert C. Schantz, b May, 3 1883.

V. Jacob N. Moyer, b Oct. 23, 1842; m Mary J. Miller, April 20, 1886. Res. 1268 State St., Harrisburg, Pa. Merchant; Meth. Ep. C:

VI. Willard W. Moyer, b April 12, 1887.

VI. Frances Moyer, b July 18, 1889.

VI. Richard Moyer, b Sept. 9, 1891.

VI. Eveline Moyer, b Nov. 12, 1894.

VI. Winifred Moyer, b July 13, 1896.

V. Rev. Levi N. Moyer, b in Canada, June 19, 1845; m Mary E. Raymond, June 20, 1871. P. O. Wilmette, Ill. His early days were spent on the farm. His education was received in the district and grammar schools. At the age of 19 he was employed in mercantile business, which he has followed up to the present time. When a mere boy he became a Christian and united with the church. In 1871 he was licensed to preach, which he did as opportunity presented. In 1884 he was ordained deacon. He never entered the regular pastorate. As an evangelistic gospel singer and chorister he was very successful. For more than ten years he preached in turn with other ministers to the students of the Iowa State Normal School. As a speaker he is fluent, clear and practical. Meth. Ep. C:

VI. Charles R. Moyer, b June 20, 1872; d Nov. 25, 1878.

VI. Harry R. Moyer, b Jan. 6, 1875; m Charlotte Belle Hays. P. O. Lagrange, Ill. Meth. Ep. C: VII. Robert R. Moyer. Elizabeth.

VI. Eva M. Moyer, b June 24, 1876; d Dec. 11, 1878.

VI. Mary E. Moyer, b Nov. 1, 1878.

VI. Edmond W. Moyer, b Mar. 15, 1880.

VI. Jennie Moyer, b Feb. 4, 1885.

V. Sophia Moyer, b Oct. 10, 1847; m Rev. John H. Book in 1869; d Nov. 13, 1870, in Mo. She was a sweet singer, aad using this talent was very helpful to her husband in his gospel work.

V. Jesse G. Moyer, b in Ont., Feb. 28, 1850; m Anna E. Tomlins, Oct. 15, 1874. Res. Kansas City, Kan. Real estate and rentals; Notary public. C:

VI. Lillian M. Moyer, b Feb. 26, 1876; m Rice Roberts, July 1895. P. O. St. Mary's, Iowa.

VI. Maurice Moyer, b July 7, 1877.

VI. Herbert Moyer, b Oct. 12, 1879.

VI. Mabel Moyer, b Feb. 3, 1881.

VI. Edna Moyer, b Feb. 25, 1885.

VI. Etta Moyer, b Feb. 5 1887.

VI. Bertha M. Moyer, b Jan. 24, 1890.

IV. Rev. Joseph Nash, b in Bucks Co., Pa., April 1, 1810; d Mar. 9, 1898; m Mary Shelly, Sept. 8, 1833. She was b Jan. 1, 1814 in ——; d Sept. 23, 1885. Father Nash spent his boyhood days in Bucks Co., Pa. When 19 years of age he emigrated to Canada, settling near Campden, Lincoln Co. In 1836 he moved with his family to South Cayuga, Haldimand Co., where the family resided about 26 years. In 1841 he was ordained a minister of the Gospel in the Old Mennonite Church, where he served eight years. In 1849, under the labors of Rev. F. Scharffe, he was gloriously converted and soon afterward joined the Evangelical Association. In 1860 he was licensed as preacher by the Conference at Lockport, N. Y. For a number of years Father Nash served as local preacher, filling appointments all the way from Beach Creek to Middleton. In 1863 he moved with his family back to Campden, where he lived the rest of his days. Father Nash was a conscientious, consistent Christian, and had the welfare of the Church and the glory of God much at heart. He believed in practical piety and everyday religion. Thus he died as he had lived, full of comfort and trust in the Lord Jesus. C: Elizabeth, Mary, Rebecca, Abraham, Sophia, Jacob, Samuel, Anna, Saloma.

V. Elizabeth Nash, b in Lincoln Co., Ont., Aug. 14, 1834; m Amos A. Albright, June 17, 1849. P. O. Faulkton, S. Dak. Carpenter. Meth. Ep. C: Angeline, Jemima, Mary, John, Rebecca, Joseph.

VI. Angeline Albright, b Jan. 15, 1851; m Henry Livens in 1868. P. O. Seaforth, Ont. Merchant; Meth. Ep. C: Della; Mae, Harry.

VII. Della Livens, b in Aylmer, Ont., in 1869; m Charles W. Larimore, of Jacksonville, Ill., in 1897. Live on a cotton plantation in Sunflower, Miss. Publisher; Meth. One child. **VIII.** Della May Larimore, b Sept. 5, 1889.

VII. Mae Livens, b at Beachville, Ont., in 1876. School teacher. S.

VII. Harry Livens, b at St. Thomas, Ont., in 1886.

VI. Jemima Albright, b Aug. 9, 1852; d May, 1883; m Lorenzo Herrick, Mar. 14, 1872. P. O. Tilsonburg, Ont. Farmer; Meth; Ep. C:

VII. Olive Gertrude Herrick, b Sept. 16, 1873; m Charles J. Pearce, Mar. 28, 1894. P. O. Ostrander, Ont. Farmer. Meth. C: (**VIII.**) Vera I. Pearce, b Dec. 16, 1896. Jemima G. Pearce, b Aug. 1, 1900.

VII. Muriel M. E. Herrick, b July 11, 1877.

VII. Ira A. Herrick, b April 4, 1879; d Oct. 25, 1884.

VII. Emerson E. Herrick, b Nov. 24, 1883; d July 3, 1884.

VI. Mary Margaret Albright, b May 30, 1854. P. O. Bowdle, So. Dakota. S.

VI. John Henry Albright, b in South Cayuga, Haldimand Co., Ont., April 26, 1856; m Janett McLeod, of London, Ont., April 24, 1884. She d Sept. 1886. C: May. He m second wife, Nellie Shields, at Huron, So. Dakota, Aug. 23, 1894. P. O. Fort Dodge, Ia. Architect; Meth. Ep. C: Homer.

VII. May Belle Albright, b May, 1885.

VII. Homer Albright, b June 15, 1895.

VI. Rebecca Albright, b in South Cayuga, Ont., Mar. 29, 1858; m James Perry Norton, June 24, 1882. P. O. Jacksonville, Ill. Electrician. No issue.

VI. Joseph Albright, b Aug. 30, 1860; m ——. C: **VII.** Joseph Albright.

V. Mary Nash, b Dec. 3, 1836; m Daniel Albright, Jan. 2, 1855. P. O. Campden, Ont. Boot and shoe merchant; Ev. Ass'n. C: Mary, Joseph, John, Jacob.

VI. Mary Margaret Albright, b Nov. 24, 1855; m Lewis A. Moyer in 1874. P. O. North Hamilton, Ont. Bookkeeper; Meth. C: **VII.** Clayton H. Moyer, b Dec. 27, 1874; d Aug. 11, 1893. Gertrude H. Moyer, b Mar. 24, 1880. Thomas S. Moyer, b April 11, 1885. Winifred Moyer, b Mar. 28, 1888.

VI. Joseph W. Albright, b Oct. 2, 1857; d Oct. 16, 1857.

VI. John Arthur Albright, b Feb. 3, 1859; d in Winnipeg, Manitoba, Sept. 11, 1887.

VI. Jacob High Albright, b Oct. 16, 1861; m Priscilla Culp, Aug. 1884. Res. 2217 Gaskin Court, Niagara Falls, N. Y. Painter and paper hanger; Ev. Ass'n. C: **VII.** Myrtle Albright, b Sept. 28, 1885. Lillian Albright, b May 11, 1887. Violet Albright, b April 2, 1898.

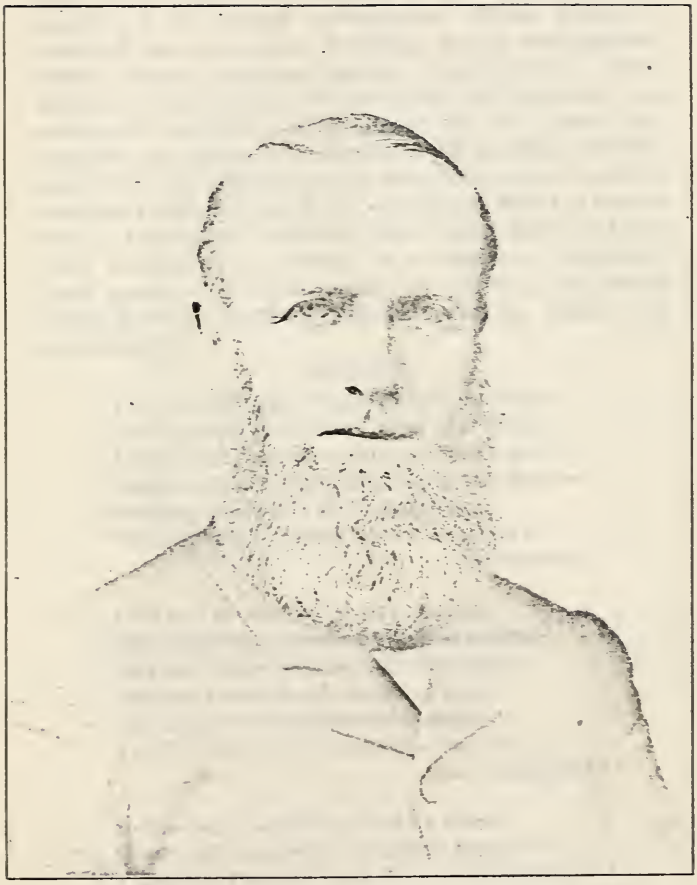

REV. SAMUEL N. MOYER, (See Page 67)

V. Rebecca Nash, b Jan. 15, 1839; d Sept. 24, 1862. She attended the common schools of her section until her 18th year. But desiring to pursue a more complete course preparatory thereto she attended a Grammar school, but on account of ill health she discontinued her school attendance. When about 17 years of age she began teaching school and taught, except when attending school, until within three months of her death. When in her 18th year she was converted and soon after joined the Ev. Ass'n ch., and though often in darkness with conflicts, doubts and fears, yet bright hope as often intervened to cheer and light her path until the end came, and the crown won. Among her writings were many pieces of her own composition, mostly of a religious character, that speak well of her poetical talents. We make room for one written for an intimate friend and schoolmate:

RESPONSE.

You smooth the tangles from my hair
With gentle touch and tend'rest care,
And count the years ere you shall mark
Bright silvery threads among the dark—
Smiling the while to hear me say,
"You'll think of this again some day!
"Some day!"

I do not scorn the power of time,
Nor count on years of fadeless prime;
But no white gleams will ever shine
Among these heavy locks of mine.
Ah, laugh as gayly as you may,
You'll think of this again some day,
Some day!

Some day I shall not feel as now
Your soft hands move about my brow;
I shall not slight your light commands,
And draw the long braids through my hands;
I shall be silent and obey,—
And you—you will not laugh *that day*,
That day!

I know how long your loving hands
Will linger with these glossy bands,
When you shall weave my latest crown
Of these thick braidings long and brown;
But you shall see no touch of gray
Adorn their shining lengths that day,
That day!

And while your tears are falling hot
Upon the lips which answer not,
You'll take from these one treasured tress,
And leave the rest to silentness,
Remembering that I used to say,
"*You'll think of this again some day,*
"*Some day!*"

V. Abraham Nash, b Mar. 28, 1841; m Sarah A. Logan in 1876. P. O. Perry Station, Ont. Meth. C: Richard.

VI. Richard Nelson Nash, b Jan. 28, 1877.

V. Sophia Nash, b May 1, 1843; d Aug. 22, 1844.

V. Jacob Nash, b Oct. 3, 1845; m Mary Snyder. P. O. St. Ann's, Ont. C:

VI. Chester Allen Nash. P. O. Princes, Man.

VI. Nellie Josephine Nash.

VI. Zoey Nash.

VI. George Nash.

VI. Amy Edwine Nash.

V. Samuel S. Nash, b in Haldimand Co., Ont., June 5, 1848; m Sarah A. Moyer, Dec. 4, 1871. P. O. Chesley, Ont. Teacher; later grocery and provision merchant. Ev. Ass'n. C:

VI. Florence Beatrice Nash, b Feb. 28, 1876.

VI. Aubrey DeWitt Nash, b May 26, 1881.

VI. Justus Hugh Nash, b Dec. 28, 1885.

VI. Samuel Leland Nash, b Aug. 26, 1888.

V. Anna Nash, b Jan. 12, 1851; m David F. Houser, Sept. 12, 1873. P. O. Campden, Ont. Butcher; Ev. Ass'n. C:

VI. Maynard Houser, b ——, 1874.

VI. George A. Houser, b ——, 1879.

VI. Judson Stanley Houser, b June 22, 1886; d Sept. 7, 1886.

VI. Joseph Henry Houser, b Jan. 1, 1888.

V. Salome Nash, b May 19, 1856; m Judson Anderson. P. O. Campden, Ont. C:

VI. Clarence Elmer Anderson, b Mar. 16, 1885.

VI. Roland Emery Anderson, b Mar. 12, 1888.

VI. Mary Viola Anderson, b Sept. 23, 1893.

VI. Grace Evelyn Anderson, b Aug. 9, 1896.

IV. Rebecca Nash, b Nov. 26, 1812; d Aug. 16, 1884; m David B. Moyer, Mar. 4, 1833. He was b Oct. 4, 1811; d June 18, 1871. Farmer; Ev. Ass'n. Mr. Moyer at an early age began clearing operations on the 100 acres of forest land purchased for him by his father in Clinton twp., Lincoln Co., Ont., upon which he settled and occupied until the time of his death. He also learned the shoemaker's trade, and during the early years of his married life made and mended the "footwear" for the family. His educational advantages were very limited, having enjoyed the privileges of but one term at a German school taught by his father, and by his own further efforts he ultimately acquired sufficient education to meet the exigencies of the times. He was always interested in the educational matters of the community, and served his own school section at various times as trustee. He kept his home supplied with good books and papers in both languages. Mr. Moyer was a man of extremely mild and genial disposition, quiet and unassuming, and given to hospitality. He was domestic in his tastes, and deeply devoted to his family and home life. Of Mennonite ancestry, he was an adherent of that faith until 1849, when he united with the Ev. Ass'n., in which he lived an earnest Christian life. During a visit to Bucks Co., Pa., he was stricken with apoplexy and died at the home of Rev. Isaac Rickert. His remains were removed to his home and buried in the Evangelical church yard. C: Samuel, Mary, Anna, Barbara, Eli, Elizabeth, David, Simeon.

V. Rev. Samuel N. Moyer, b Aug. 10, 1834; m Martha J. Brown, Sept. 1858. She d without issue, May 21, 1871. He m second wife, Mary Anna, widow of Conrad Seibert, and daughter of William Lingelbach, June 4, 1872. His early life was spent on the

homestead farm, attending the common school during the winter months. In Jan., 1854, he began teaching school; taught three months. The following year, after teaching three months, he decided to make teaching his life work and took a course in the Normal School and followed teaching until 1868. In early youth he was converted and united with the Ev. Ass'n ch. In 1857 he began to exercise his talents for the Lord in Church and Sunday school work. Feeling impressed that he should go forth as a herald of the cross of Christ, he finally yielded to the call and was given work as a local preacher in 1867. At the next Annual Conf. he was licensed as probationer and sent as junior preacher to Upper Woolwich Circuit. In 1869 he was sent to Blenheim Circuit; Hamburg Circuit, 1871-2; Lincoln and Gamsboro Mission. 1873-76, and Campden Station one year; Hespeler Mission, 1877; Crediton Station, 1880; Hespeler Mission, 1883. In 1884 he was elected Presiding Elder and sent to Ottawa District, and also as pastor of Golden Lake Mission. In 1887 he was stationed on the North District; 1888, on the South District; and, in 1889, on the West District, remaining until 1892, when he was reelected and returned to the former district. On Sabbath morning, Mar. 11, 1893, while serving an appointment at Norriston, Ont., he was taken sick and sank helpless in the pulpit. He was taken to the house of a friend where he remained until he recovered sufficiently to return to his home. His condition was such that by his physician's advice he spent the summer in Manitoba; but all in vain. He died Oct. 3, 1893. His remains were brought home and buried in the Lingelbach cemetery. His funeral was attended by an immense gathering of friends, among them 26 ministers of the Ev. Ass'n. His main forte as a preacher lay in his ability as an evangelist. His sermons were of an awakening kind, sending conviction to the heart of the sinner, and by his pathos and tender sympathy leading him to accept salvation through the Lord Jesus Christ; and thus the Lord gave him many seals to his ministry on every pastoral charge he has served. C:

VI. Ida Moyer, b Mar. 23, 1873; d April 16, 1876.

VI. Eli S. Moyer, b Feb. 28, 1876. P. O. Berlin, Ont. S.

VI. Anna Margaret Ada Moyer, b Aug. 2, 1878.

VI. Samuel N. Moyer, b Aug. 1, 1881.

VI. Mary Rosie Etta Adalina Moyer, b Nov. 6, 1883.

V. Mary Moyer, b Sept. 30, 1836; d May 11, 1837.

V. Anna N. Moyer, b Aug. 26, 1838; m Christian A. Gross. (See Christian A. Gross family.)

V. Barbara N. Moyer, b May 8, 1841; d April 11, 1885; m Gilgian Trachsell, Feb. 27, 1873. He was b in Berne, Switzerland; d Nov. 16, 1821. Emigrated to Canada in 1847. P. O. Shakespeare, Ont. Farmer; Ev. Ass'n. C: Edwin, Lizzie, John, Samuel, Sarah.

VI. Edwin Trachsell, b Feb. 28, 1874. Traveling salesman for an implement firm in Manitoba.

VI. Lizzie Trachsell, b Aug. 2, 1875; m Levi Siebert. P. O. Copetown, Ont. Telegraph Operator. C: **VII.** Ivan, Gladys.

VI. John G. Trachsell, b Jan. 5, 1877. P. O. Shakespeare, Ont.

VI. Samuel Trachsell, b Oct. 30, 1878. P. O. Shakespeare, Ont.

VI. Sarah R. Trachsell, b Feb. 28, 1884.

V. Eli N. Moyer, b July 14, 1843; m Sarah Hipple, Feb. 4, 1866. Dealer in school supplies. Meth. C: Rebecca, Maggie, Martha, Harry.

VI. Rebecca A. Moyer, b Dec. 22, 1866; m E. W. Albright, Dec. 28, 1887. Machinist; Meth. C: **VII.** Ethel Edna May Albright, b Dec. 15, 1890. Leeland Sanford Albright, b ——

VI. Maggie May Moyer, b Sept. 25, 1869; m H. A. Harwood. Bookkeeper; Meth. C: **VII.** Carlotta Maud Harwood. Gertrude May Harwood.

VI. Martha Dell Moyer, b Jan. 12, 1873 m Rev. J. J. Reeve. P. O. Paisley, Ont. Minister; Baptist. C: **VII.** Lillian DellReeve.

VI. Harry R. A. Moyer, b Jan. 17, 1878. Bookkeeping, &c; Meth. S.

V. Elizabeth Moyer, b Dec. 1, 1845. Meth. S.

V. David N. Moyer, b June 12, 1849; m Margaret

Tweddell, Aug. 12, 1875. Res. 1152 Jackson B'lvd, Chicago, Ill. Gen'l Agt. C: Ernest, David, Leland, Reginald, Margaret.

VI. Ernest J. T. Moyer, b July 31, 1876; m Alfe Givler, Dec. 28, 1898. Res. 1060 Wilcox Ave., Chicago. Bookkeeper; Meth. C: **VII.** Mildred Moyer, b Dec. 30, 1900.

VI. David B. Moyer, b Jan. 4, 1878. Res. Chicago, Ill. Salesman.

VI. Leland P. Moyer, b Aug. 21, 1879. Res. Chicago. Clerk.

VI. Reginald W. Moyer, b Jan. 29, 1882. Ins. Clerk in Chicago. Meth.

VI. Margaret M. Moyer, b Feb. 21, 1892.

V. Simeon N. Moyer, b Aug. 13, 1852; m Rhoda Moyer, July 28, 1874. P. O. Dunnville, Ont. Carriage maker. Meth. C:

VI. Luella Moyer, b July 7, 1876.

VI. Ernest S. Moyer, b Dec. 9, 1881.

VI. F. Mabel Moyer, b May 6, 1884.

VI. John C. Moyer, b Nov. 2, 1886.

VI. Mary E. Moyer, b April 27, 1893.

IV. Abraham Nash, b Nov. 26, 1812; m Frances Wismer, Oct. 10, 1843. She was b in Bucks Co., Pa., Nov. 2, 1815; d May 7, 1854. C: Susanna, Mary, Daniel, Frances, Samuel. Abraham m second wife, Agnes Houser, Nov. 10, 1857. She d Nov. 15, 1869. C: Sarah, Priscilla, Annie, Sarah, Henry, Agnes.

Abraham Nash was born in Bucks Co., Pa., and at the age of 14 years he emigrated to Canada with his uncle, Jacob Gross, in a wagon, with whom he lived until he was 20 years old. He received a good education and taught singing school for a time, and for several years taught in the public schools. He purchased a farm of 100 acres in South Cayuga, Ont., which was heavily timbered, which he cleared and improved. He was one of the pioneer settlers in that section of the county. In 1844 he was appointed to the office of Magistrate, which he successfully filled until declining years compelled him to retire. In 1854 he was appointed to the responsible position of Local Superintendent of Public Schools for the township of

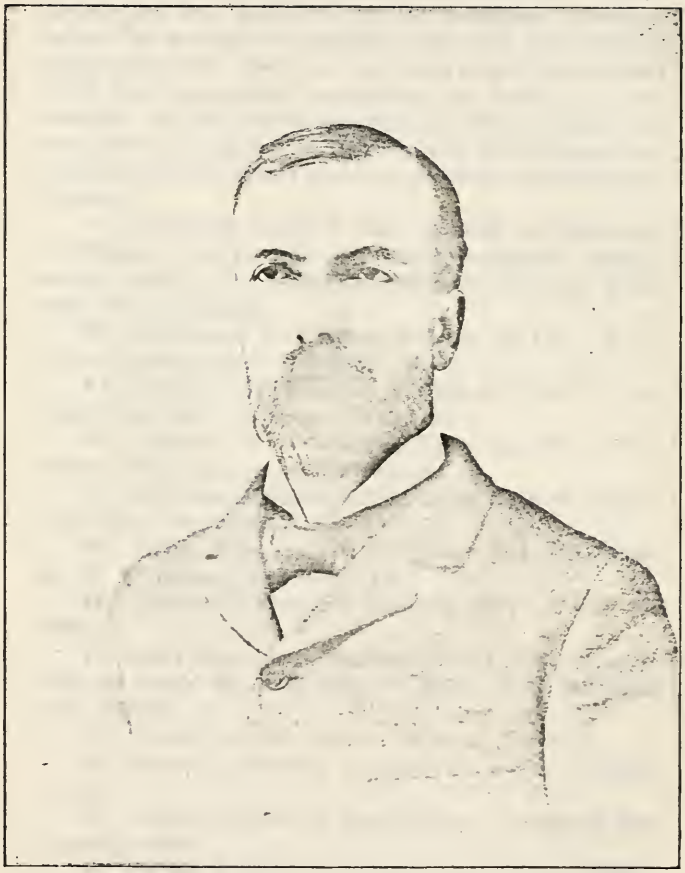

DAVID N. MOYER, (See Page 69)

South Cayuga, and was annually re-appointed until 1871 when the government made a change to County Inspectors. He ran a private dairy for several years, converting the milk of from 18 to 22 cows into cheese. He was also land surveyor and conveyancer. In 1873 he sold his fine farm and in 1875 purchased another, which he worked for several years and then retired from active life. He was converted in 1841 and united with the Evangelical Association, he being the first member of the South Cayuga Society, to which he donated the land for the church and burying ground. He is still living (1901) and has his home with his son, Daniel.

V. Susanna Nash, b May 24, 1846; m Abraham G. Wismer, May 21, 1870. P. O. Dunnville, Ont. Blacksmith; Meth. C: Abraham, Harvey, Wilford, Florence, Delos, Fannie.

VI. Abraham N. Wismer, b Mar. 13, 1871. P. O. South Cayuga, Ont. Farmer. S.

VI. Harvey N. Wismer, b July 24, 1873. P. O. Dunnville, Ont. Farmer; Meth. S.

VI. Wilford N. Wismer, b Sept. 19, 1875. P. O. Grand View, Manitoba. Tinsmith. S.

VI. Florence Wismer, b Dec. 23, 1877. P. O. Dunnville, Ont. Methodist. S.

VI. Delos Wismer, b May 4, 1880. Res. 135 James St., E. Winnipeg, Manitoba. S.

VI. Fannie Wismer, b June 24, 1882; d Feb. 17, 1888.

V. Mary Nash, b in Haldimand Co., Ont., Jan. 2, 1848; m Isaac Hoover, Mar. 27, 1878. P. O. Rodney, Ont. Meth. C:

VI. Lorne Hoover, b Nov. 26, 1879. Farmer.

VI. Fannie Hoover, b May 20, 1881. School teacher.

VI. Velma Hoover, b April 6, 1885. Learning the printing trade.

V. Daniel Wismer Nash, b at South Cayuga, Ont., Jan. 5, 1850; m Annie M. Wismer, Jan. 29, 1879. P. O. South Cayuga, Ont. Farmer; Ev. Ass'n. C:

VI. William W. Nash, b Jan. 4, 1880. School teacher; Ev. Ass'n.

VI. Ardie T. Nash, b Nov. 12, 1881. Ev. Ass'n.

VI. Lottie M. Nash, b Dec. 4, 1883. Ev. Ass'n.

VI. Isaac P. Nash, b Aug. 15, 1885. Ev. Ass'n.

VI. Lulu C. Nash, b Sept. 3, 1886. Ev. Ass'n.

VI. Abram L. S. Nash, b July 6, 1894.

V. Frances Deborah Nash, b in South Cayuga, Haldimand Co., Ont., Canada, Feb. 27, 1852; m Jonathan Carter, Mar. 22, 1888. P. O. Petrolia, Ont. Meth. C:

VI. Abraham Nash Carter, b July 27, 1890.

VI. Victoria Beatrice Carter, b April 29, 1894.

V. Samuel Abraham Nash, b May 7, 1854; d Sept. 2, 1854.

V. Sarah Magdalena Nash, b Aug. 2, 1858; d Aug. 9, 1858.

V. Priscilla Victoria Nash, b in Haldimand Co., Ont., Nov. 24, 1859. Deaconess in German Deaconess Home, Buffalo, N. Y. Ev. Ass'n. S.

V. Anna Rebecca Nash, b July 26, 1861; m Wm. W. Schweitzer, Dec. 2, 1890. P. O. New Hamburg, Ont. Ev. Ass'n. C.

VI. Ethel Rebecca Schweitzer. b Nov. 3, 1891; d Nov. 6, 1891.

VI. Rose Dell Schweitzer, b April 14, 1893.

VI. Barbara Elfelda Schweitzer, b July 3, 1896.

V. Sarah Elizabeth Nash, b in South Cayuga, Ont., April 30, 1863; m Jacob Laschinger in 1881. P. O. New Hamburg, Ont. Painter, mfr. of wagons, carriages, &c., and postmaster. Ev. Ass'n. C:

VI. Alberta Johanna Laschinger, b June 3, 1882; m Lafayette M. Hostetler, June 5, 1901. P. O. New Hamburg, Ont. Jeweler and optician. Ev. Ass'n.

VI. Rebecca Viola Laschinger, b Jan. 6 1884.

VI. Martha Beatrice Laschinger, b July 26, 1886.

VI. Mildred Irene Laschinger, b Sept. 21, 1888.

VI. Iraine Charles Laschinger, b Dec. 17, 1889.

VI. Mary Priscilla Laschinger, b Aug. 18, 1892.

VI. Russell Howard Laschinger, b May 4, 1895.

VI. Wilfred Cecil Laschinger, b Mar. 17, 1897.

VI. Ewart Jacob Laschinger, b May 1, 1898.

VI. Evelyn Elizabeth Laschinger, b Aug. 3, 1900.

V. Henry Abraham Nash, b in South Cayuga,

Haldimand Co., Ont., Mar. 26, 1865; m Anna Eliza Schenk, Dec. 20, 1893. P. O. Camilla, Ont.

A few years after the death of his mother, Mr. Nash went to live with friends and later with his uncle, Joseph Nash, where he remained until 1875, when his father having purchased a farm he went home to live, remaining about four years. He then lived with his sister, Mary Hoover, for two years, and on Dec. 21, 1881, apprenticed himself for three years to Wm. Merners & Co., at New Hamburg, Ont., to learn the carriage and blacksmithing trade. In 1895 he engaged for nine months learning the art of horseshoeing. After being otherwise engaged for some time, he secured situations in Bolton, Ont., and other places. In 1896 he went to Wexford, Ont., but returned to New Hamburg in Oct. of that year and once more engaged with Wm. Merner & Co., remaining nearly three years, after which he returned to Wexford, worked there as journeyman for a time, and later at Campden and Cannington, Ont. He then engaged as journeyman in Buffalo, N. Y., but returned to Canada in Mar. 1893, and on Mar. 18th of that year went to Camilla, Ont., where he was a complete stranger and set up business for himself, which he has successfully conducted at that place ever since. Presbyterian. C:

VI. Hussel Victor Nash, b Sept. 25, 1894.

VI. Harvey Abraham Nash, b Oct. 26, 1896.

VI. Infant, b and d July 6, 1899.

VI. Infant, b Sept. 23, 1900; d next day.

V. Agnes Etta Nash, b in South Cayuga twp., Haldimand Co., Ont., Feb. 13, 1867. Res. 931 Prospect St., Buffalo, N. Y. Ev. Ass'n. S.

IV. Jacob Nash, b ——; d ——; m Anna Albright, Jan. 26, 1841. She was b May 16, 1819. P. O. Welland, Ont. Blacksmith; Meth. C: Levi, Mary, Magdalena, William, Solomon, Levina, Joseph, Anna, Jacob, John, infant, Salena.

V. Levi Nash, b Oct. 7, 1841; d Jan. 25, 1888; m Anna Heisart. Farmer; Meth. C: Mary, William, Nellie, infant daughter, Jacob.

V. Mary Nash, b Feb. 11, 1843; m Wm. Stewart.

P. O. Grand Haven, Mich. C: John, Mary, George, d.

V. Magdalena Nash, b May 23, 1845; m Dilman Dohn, Jan. 16, 1866. P. O. Welland, Ont. Farmer; Meth. C: Mary, John, William, Clara, Amelia, Anna, Levina, Maggie, Frank, Dilman.

VI. Mary Luella Dohn, b Nov. 7, 1866; m Nathan Johnson, Oct. 23, 1889. P. O. Welland, Ont. Mason; Meth. C: VII. Mabel R. Johnson, b Mar. 25, 1891. Mildred Johnson, b Sept. 18, 1893.

VI. John Dohn, b Aug. 16, 1868; m Alberta M. Michener, Jan. 16, 1889. Res. Buffalo, N. Y. Commission merchant; Meth Ep. C: Stella, Charles, d; Edison, d; Carlton.

VI. William H. Dohn, b Jan. 26, 1872; m Lillian M. Stoddard, 1893. Farmer; Meth.

VI. Clara Belle Dohn, b Jan. Jan. 26, 1872; m Gabor Putnam, 1892. Printer; Meth.

VI. Amelia M. Dohn, b July 30, 1874.

VI. Anna L. Dohn, b Nov. 27, 1876.

VI. Levina Dohn, b Feb. 7, 1879.

VI. Maggie Dohn, b May 5, 1880.

VI. Frank V. Dohn, b Oct. 6, 1883.

VI. Dilman P. Dohn, b Feb. 27, 1889.

V. William Henry Nash, b Mar. 8, 1847; m Susan Albright in 1873. General ag't; Meth. Ep. C:

VI. John Wesley Nash, b July 24. 1874.

VI. Charles W. Nash, b Sept. 3, 1876.

VI. Edith Maud Nash, b Aug. 6, 1878.

VI. William Henry Nash, b Jan. 24, 1885; d Aug. 28, 1885.

VI. Stanley P. Nash, b Feb. 24, 1900.

V. Solomon Nash, b Mar. 24, 1849; d Jan. 18, 1877; m Amelia Amos. One child.

VI. Maggie Amos Nash.

V. Levina Nash, b June 12, 1851; d April 27, 1891; m Levi Albright. Blacksmith. C:

VI. Annie, William, Mary, Clayton.

V. Joseph A. Nash, b July 10, 1853; m Rose Secrest. Shoemaker; Meth. C:

VI. Lillian, Nellie, Helen.

V. Anna E. Nash, b May 3, 1856; d Sept. 20, 1856.

V. Jacob A. Nash, b May 17, 1857; m Matilda A.

Johnson in 1881. Wagon mfr. C: Howard, Laura, Florence, Clarence.

V. John Wesley Nash, b Mar. 28, 1859; d Aug. 21, 1861.

V. Salena Nash, b May 7, 1864; d July, 1864.

IV. Anna Nash, b in Bucks Co., Pa., Sept. 29, 1819; m Samuel Fry, Jan. 2, 1838. He was b in Lincoln Co., Ont., May 15, 1812; d Nov. 28, 1881. P. O. Campden, Ont. Farmer; Ev. Ass'n. C: Jacob, Elias, Samuel, Mary, Sarah, Anna.

V. Jacob N. Fry, b June 10, 1839; d Aug. 26, 1850.

V. Elias N. Fry, b in Lincoln Co., Ont., Nov. 1, 1841; m Catharine Houser, Sept. 26, 1866. Res. 1314 West Ave., Buffalo, N. Y. Carriage maker. C: Alice, Rose, Sandford, Charles, Edith, William, Lottie.

VI. Alice Alberta Fry, b Aug. 21, 1869; m G. C. Whitehead, June 17, 1896. Res. Buffalo, N. Y. Railroad clerk; Brethren ch. One child. **VII.** Tracy Whitehead, b Mar. 26, 1897.

VI. Rose E. Fry, b Aug. 4, 1872. Res. Buffalo, N. Y. School teacher; Presby. S.

VI. Sandford L. Fry, b Nov. 3, 1873; m Emma Herzog, Aug. 23, 1898. P. O. Smithport, Pa. Dry goods merchant; Meth. No issue.

VI. Charles W. Fry, b Oct. 15, 1875. Res. Buffalo, N. Y. Railroad clerk, Presby. S.

VI. Edith A. Fry, b Mar. 6, 1878, d April 28, 1880.

VI. William B. Fry, b June 22, 1882. Res. Buffalo, N. Y. Bank clerk; Meth. S.

VI. Lottie M. Fry, b Feb. 16, 1885.

V. Samuel N. Fry, b in Clinton twp., Lincoln Co., Ont., Nov. 19, 1843; m Sarah C. Grobb, Oct. 1, 1872. P. O. Jordan, Ont. Farmer; Ev. Ass'n. C:

VI. Annie Rosetta Fry, b May 29, 1876.

VI. Alpheus Leland Fry, b Mar. 22, 1883.

V. Mary Fry, b in Clinton twp., Lincoln Co., Ont., Feb. 1, 1846; m Henry W. Moyer, Dec. 19, 1876. He was b April 6, 1828; d Jan. 21, 1900. P. O. Campden, Ont. Dealer in stoves, tinware, &c. Ev. Ass'n. C: Emery, Sidney.

VI. Emery F. Moyer, b in Lincoln Co., Ont., May 8, 1881. P. O. Campden, Ont. Continues in the business of his father.

VI. Sidney Fry Moyer, b Dec. 9, 1884; with his brother in the stove and tinware business.

V. Sarah Fry, b Aug. 12, 1848; d Sept. 15, 1886.

V. Anna Fry, b Oct. 30, 1850; d Jan. 30, 1876; m Samuel M. Houser, Oct. 31, 1872. P. O. Campden, Ont. Farmer; Ev. Ass'n. C: Nellie, Sarah.

VI. Nellie Belle Houser, b Oct. 7, 1873. Ev. Ass'n. S.

VI. Sarah Dell Houser, b Nov. 14, 1875; d Jan. 19, 1897. Ev. Ass'n. S.

III. Jacob Nash, b Jan. 25, 1781; d Nov. 25, 1851; m Elizabeth Meyer. She was b Aug. 16, 1786; d Mar. 13, 1851. Lived in Tinicum twp. Mason and farmer; Menn's. C: Samuel, Susan, Elizabeth, Joseph, William, Henry, Tobias, Levi, Mary, Eli, Anna, Jacob.

IV. Samuel Nash, b Jan. 10, 1810; d ——; m Barbara Wismer, Mar. 27, 1832. Mr. Nash followed farming for some years. He was also a well known auctioneer and general business agent. C: Sophia, Susanna, Reuben, Levi, Samuel, Huldah, Amanda, Deborah, Marietta, Lizzie.

V. Sophia Nash, b Jan. 1, 1833; m David Kepler, Jan. 1, 1885. P. O. Wismer, Pa. Farmer; Baptists. C: Elwood, Wilson, Joanna, Harvey.

VI. S. Elwood Kepler, b in Bucks Co., Pa., Aug. 1, 1856: m Abbie F. Naylor, Feb. 28, 1884. P. O. Dawson, N. Dakota. Merchant; Cong. C: **VII.** G. Donald Kepler, b Dec. 15, 1885. J. Faries Kepler, b Feb. 2, 1890.

VI. Wilson Kepler, b June 8, 1860: d July 6, 1861.

VI. Joanna Kepler, b April 3, 1863; m W. A. Reed. P. O. Jamestown, N. Y. C: **VII.** Harvey Roy Reed.

VI. Harvey Kepler, b in Bucks Co., Pa., Feb. 8, 1866; m Georgia S. Shepherd, Dec. 24, 1892. P. O. Dawson, N. Dakota. Carpenter and miller; Baptists. C: **VII.** David Alton Kepler, b July 3, 1898. Florence Elizabeth Kepler, b June 5, 1900.

V. Susan W. Nash, b April 26, 1834; m John R. Lear, in 1857. P. O. Doylestown, Pa. Contractor; Presby. C: Rosa, Minnie.

VI. Rosa Lear, b ——; m Martin Hulshizer in 1884. P. O. Doylestown, Pa. Druggist.

HENRY A. NASH (See Page 72)

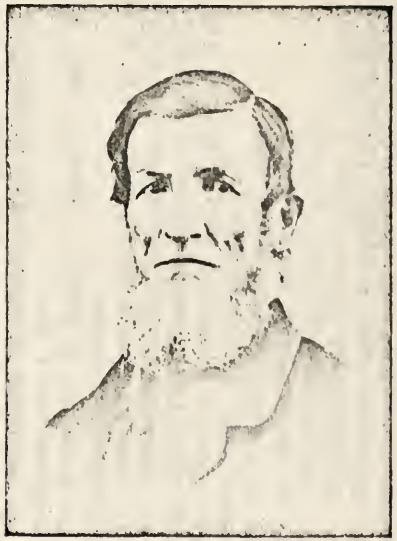

ABRAHAM NASH (See Page 70)

VI. Minnie Lear, b ——; d Mar. 8, 1872.

V. Reuben W. Nash, b Jan. 6, 1836; d May 27, 1892; m Catharine Myers in 1860. Farmer. C: Anderson, John, Huldah, Samuel, Annie, Reed, Mary.

VI. Anderson Nash, b Nov. 11, 1860; m Emma Skillman, Feb. 25, 1888. P. O. Wismerr, Pa. Farmer.

VI. John M. Nash, b in Plumstead twp., Bucks Co., Pa., April 5, 1863; m Kate C. Smith in 1884. She was b Sept 1, 1865. P. O. Wismer Pa. Farmer; Luth. C: **VII.** Sallie S. Nash, b Oct. 31, 1884. Luther Howard Nash, b Sept. 16, 1890.

VI. Huldah Nash, b Sept. 3, 1864; d Dec. 15, 1864.

VI. Samuel N. Nash, b July 11, 1866.

VI. Annie Nash, b 1868; d Sept. 28, 1868.

VI. Reed Nash, b in Bucks Co., Pa., July 28, 1869; m Irene Sassaman in 1897. P. O. Wismer, Pa. Farmer. C: **VII.** Ruth S. Nash, b May 23, 1898.

VI. Mary Ellen Nash, b Nov. 9, 1875.

V. Levi W. Nash, b Mar. 26, 1838. P. O. Wismer, Pa. Farmer. S.

V. Samuel Nash, b Jan. 20, 1841; d Oct. 3, 1841.

V. Huldah J. Nash, b July 28, 1842; m Theodore J. Kline, Oct. 4, 1865. He d Aug. 4, 1868. He served as Lieutenant of the 128th Pa. Reg't; was elected Justice of Peace of Whitehall twp., Lehigh Co., in 1868. Baptist. C: Jeannetta, Theodore.

VI. Jeannetta N. Kline, b Jan. 10, 1867; m U. S. Grant Myers, Jan. 1, 1890.

VI. Theodore J. Kline, b April 6, 1869. P. O. Doylestown, Pa. Printer.

V. Amanda Nash, b May 11, 1844; d Feb 28, 1871.

V. Debbie A. Nash, b May 11, 1846; m Philip Z. Jenkins, 1868. P. O. Plumsteadville, Pa., Presby. C:

VI. Flora N. Jenkins, b Jan. 16, 1869; m Wm. E. McElderry, 1891. P. O. Boonville, Ind.

VI. S. Frank Jenkins, b April 9, 1882.

VI. A. Lizzie Jenkins, b May 28, 1875.

VI. Lilly M. Jenkins, b July 10, 1879.

V. Marietta Nash, b Oct. 20, 1850; d Jan. 1871.

V. Elizabeth Nash, b April 20, 1854; m George W. McIntosh, April 22, 1880. P. O. Doylestown, Pa. Mr. McIntosh learned the printing trade in the Bucks

Co. Intelligencer office, where he served as pressman and job printer, and later as foreman. In 1879 he removed to Illinois, bought one-half interest in the Republican, published at Watseka, but soon sold out and returned to his old position as foreman in the Bucks Co. Intelligencer office, where he is still serving as Sup't of the establishment. One child.

VI. Florence Nash McIntosh, b Nov. 4, 1887.

IV. Susanna Nash, b Dec. 30, 1810; m Samuel Meyers, Dec. 24, 1835. He was b Dec. 27, 1805; d Feb. 4, 1879. Farmer; Menn's. C: Hannah, Jacob, Tobias, Christian, Amos, Elizabeth, Anna, Charles. (See Wismer History, page 48.)

IV. Elizabeth Nash, b Aug. 17, 1812; d ——; m Christian Fretz, Oct. 6, 1867. No issue.

IV. Joseph Nash, b Aug. 20, 1814; d June 7, 1851. S.

IV. William Nash, b Nov. 24, 1816; d Dec. 15, 1851. S.

IV. Henry Nash, b Nov. 22, 1818; killed in sand pit at Jenkintown, Pa., Sept. 8, 1849.

IV. Tobias Nash, b April 6, 1821; m Rebecca L. Solliday. P. O. Point Pleasant, Pa. C: William Mary, Samuel, John.

IV. Levi Nash, b Jan. 7, 1823; d Mar. 5, 1823.

IV. Mary Nash, b Feb. 15, 1824; d Mar. 25, 1850.

IV. Eli Nash, b July 8, 1826; d Dec. 1, 1851. Teacher. S.

IV. Anna Nash, b Aug. 5, 1829; m Samuel H. Moyer, Aug. 30, 1855. He d Jan. Jan. 22, 1884. Ordained Menn. deacon at Blooming Glen in 1853. C: Tobias, Susanna, Levi, Amanda. Anna m second husband, Rev. Henry B. Moyer, Oct. 22, 1885. He d April, 1892. No issue. (See Wismer History, page 50.)

IV. Jacob Nash, b Dec. 24, 1831; d 1841.

III. Henry Nash, b Sept. 30, 1783; d Oct. 18, 1861; m Margaret Overholt. They moved to Ohio about 1835. C: Julia, Levi, Samuel, Hannah, Henry.

IV. Julia Ann Nash, b Mar. 9, 1832; m Charles Schall, Oct. 24, 1852. He d in 1863. P. O. Wadsworth, Ohio. Menn. C: Meredith, Hannah, Sabina.

V. Meredith Schall, b Aug. 1853; d Nov. 1853.

V. Hannah Schall, b Oct. 2, 1854; m John P. Overholt in 1878. P. O. Wadsworth, O. Farmer; Menn's. C: Julia, Mary, Merton.

V. Sabina C. Schall, b Oct. 12, 1856; m Jacob B. Transue in 1880. P. O. Ravenna, O. C: Edwin, Julia.

V. Levi Nash, b ——; m Susanna Eichelberger. P. O. Western Star, O. Have issue.

V. Samuel Nash; m Elizabeth Yoder. P. O. Clarksville, Mich.

V. Hannah Nash, b 1838; m Anthony Overholt. (See Anthony Overholt family.)

V. Henry Nash. P. O. Leavenworth, Kan. S.

III. Elizabeth Nash, b June 25, 1788; d Nov. 9, 1823; m Daniel Gross, June 20, 1809. Farmer and weaver; was deacon of the Doylestown Menn. ch. for about 30 years. C: Mary, Josepb, Eliza, Sophia.

IV. Mary Gross, b May 20, 1812; d in infancy.

IV. Joseph N. Gross, b Aug. 3, 1816; m Sarah Wismer, Mar. 16, 1841. P. O. Doylestown, Pa. Retired farmer; Menn's. C: Henry, Susanna, Daniel, Levi, Isaiah.

V. Henry W. Gross, b Feb. 4, 1842; m Susan E. Funk, June 17, 1875. P. O. Doylestown, Pa. In early life taught school. In 1875 he graduated from the Millersville State Normal School, with degree of Master of the Elements. He continued to teach for five consecutive years, then engaged in farming and in the creamery business. Member of Presbyterian ch., of which he was ordained elder in Jan. 1890. C:

VI. Sarah Ella.

VI. Emma Laura.

VI. Esther.

VI. Walter Gross, d 1890, aged 8 mo.

V. Susanna Gross, b June 4, 1843; d Dec. 11, 1873; m William J. Leatherman. C:

VI. Harvey K., d Mar. 10, 1870.

VI. Daniel G. Leatherman, b Mar. 4, 1871; m Ida L. Algard Aug. 30, 1892. Res. 2309 Germantown ave., Phila., Pa. Shirt cutter, etc. Baptist.

VI. Abraham G. Leatherman, M. D. P. O., Clinton, N. J.

VI. A. Edwin G. Leatherman, b Mar. 1, 1873. Res. 2309 8th ave., Phila., Pa. Salesman. S.

V. Daniel W. Gross, b June 3, 1846; d aged 33 yrs., 8 mos. and 9 days. Graduate of Millersville, Pa., State Normal school and taught in the public schools until his death. Presby. S.

V. Levi N. Gross, b Oct. 24, 1854; m Anna Worthington Apr. 5, 1881. P. O., Oakland. Cal. Supt. of Syrup Mfg. Meth. Ep. C:

VI. Mary Lucretia.

VI. Joseph Watson.

VI. Levi Worthington.

V. Isaiah W. Gross, b Jan. 10, 1861; m Mary Ann Fretz, Oct. 14, 1884. Res. 2014 N. 7th St., Phila., Pa. Menns. C:

VI. Anna Elizabeth Gross, b Jan. 11, 1887.

VI. Russell F. Gross, b May 26, 1893; d June 24, 1894.

IV. Eliza Gross, b Sept. 18, 1819, d. S:

IV. Sophia Gross, b Sept. 20, 1821; d July 12, 1848.

BENJAMIN NASH, SON OF WILLIAM NASH.

II. Benjamin Nash, b April 16, 1755; died in 1758.

DESCENDANTS OF ABRAHAM NASH, SON OF WILLIAM NASH.

II. Abraham Nash, b in Bucks Co., Pa., Nov. 2, 1757; died before 1821; m Mary Hockman. It is said he supplied the British army with forage, or served as teamster. Farmer. Menns. C: Barbara, Agnes, William, Joseph, Abraham.

III. Barbara Nash, m George Geddes. C: John, Jonas.

IV. John Geddes, d; m —— ——. C: George, Jonas, William, d; John, Hannah, Annie.

IV. Jonas Geddes, m —— Lukens. C: George, etc.

III. Agnes Nash, m Adam Bryan. Stone Mason. C: William, Elizabeth, John, Mary, Abraham, Rachel, Samuel, Joseph, Sarah, Agnes.

IV. William Bryan, m ——. C: Lewis, etc.

IV. Elizabeth Bryan, b in Bucks Co., Pa., May 18, 1808; d Sept. 16, 1891; m John Loux Oct. 8, 1829. He was b July 1, 1803, in Bucks Co., Pa.; d Jan. 12, 1893. Farmer. C: Enos, Cornelius, Andrew, Jacob, John, Mahlon, Mary, Rachel, Levi, Sarah, Hillary, Eliza.

V. Enos B. Loux, b Oct. 25, 1829; d 1899; m Sarah Lapp. C: John, Jacob, William, Rachel, Susan, Minnie. P. O., Havana, Mason Co., Ill.

V. Cornelius Loux, b in Bucks Co., Pa., July 3, 1831; m Mary Ann Moyer May 24, 1856. She d Apr. 23, 1871. C: Anna, Mary, Horace. Cornelius m second wife, Elizabeth Trumbauer, Feb. 12, 1876. P. O., Richlandtown, Pa. Farmer. Ref. ch.

VI. Anna Elizabeth Loux, b Oct. 5, 1856; m Milton H. Biehn. P. O., Richland Center, Pa. Carpenter and builder. Luth's. C: **VII.** Horace, Alice, Milton, Frank.

VI. Mary Amanda Loux, b Dec. 21, 1857. P. O., Richlandtown, Pa. S.

VI. Horace M. Loux, b in Bucks Co., Pa., Dec. 25, 1863; m Martha L. Eichner. P. O., Richlandtown, Pa. Engineer and machinist. Ref. ch. C: **VII.** Cornelius Taylor Loux. Mabel E. Loux.

V. Andrew J. Loux, b in Bucks Co., Pa., Mar. 31; 1831; m Margaret Grubben. Res. 26 Rockaway ave., Brooklyn, N. Y.

V. Jacob S. Loux, b Nov. 13, 1834; d Nov. 10, 1892; m Mary Wood, d. C: Mary.

V. John B. Loux, b in Bucks Co., Pa., Aug. 12, 1836; d June 16, 1883; m Barbara Benner. She d Aug. 13, 1882. Carpenter and undertaker. Mr. L. Ref., Mrs. L. Luth. C: Vertie, Sallie.

VI. Vertie Lustella Loux, b Jan. 7, 1880; m Joseph W. Loux. P. O., Richlandtown, Pa, Ref. ch. C: **VII.** Elsie May Loux, b June 10, 1900.

VI. Sallie J. Loux, b —— ; m Richard Singmaster. Res. 2550 Bouvier street, Phila., Pa.

V. Mahlon B. Loux, b May 27, 1838; m Kate Sellers. Res., Leadville, Colo.

V. Mary Loux, b Dec. 20, 1840; d Oct. 1, 1892; m Henry R. Rosenberger.

V. Rachel Loux, b Dec. 13, 1843; d July 25, 1862.

V. Levi Loux, b Oct. 26, 1845; d Aug. 8, 1862.

V. Sarah Loux, b Sept. 24, 1847; d July 24, 1862.

V. Hillary Loux, b Nov. 10, 1850; d July 12, 1862.

V. Reading Loux, b Nov. 10, 1850; d July 22; 1862.

V. Eliza Loux, b Feb. 9, 1854; d July 19, 1862.

IV. John Bryan.

IV. Mary Bryan, died single.

IV. Abraham Bryan.

IV. Rachel Bryan.

IV. Samuel Bryan.

IV. Joseph Bryan.

VI. Sarah Bryan.

Records of the above not received.

IV. Agnes Bryan, m Henry Kramer, d. Agnes m 2d husband, Abraham D. Nash. No issue.

III. Joseph Nash, b in Bucks Co., Pa., in 1792; d there in 1849; m Penninah Wood. She was b in Bucks

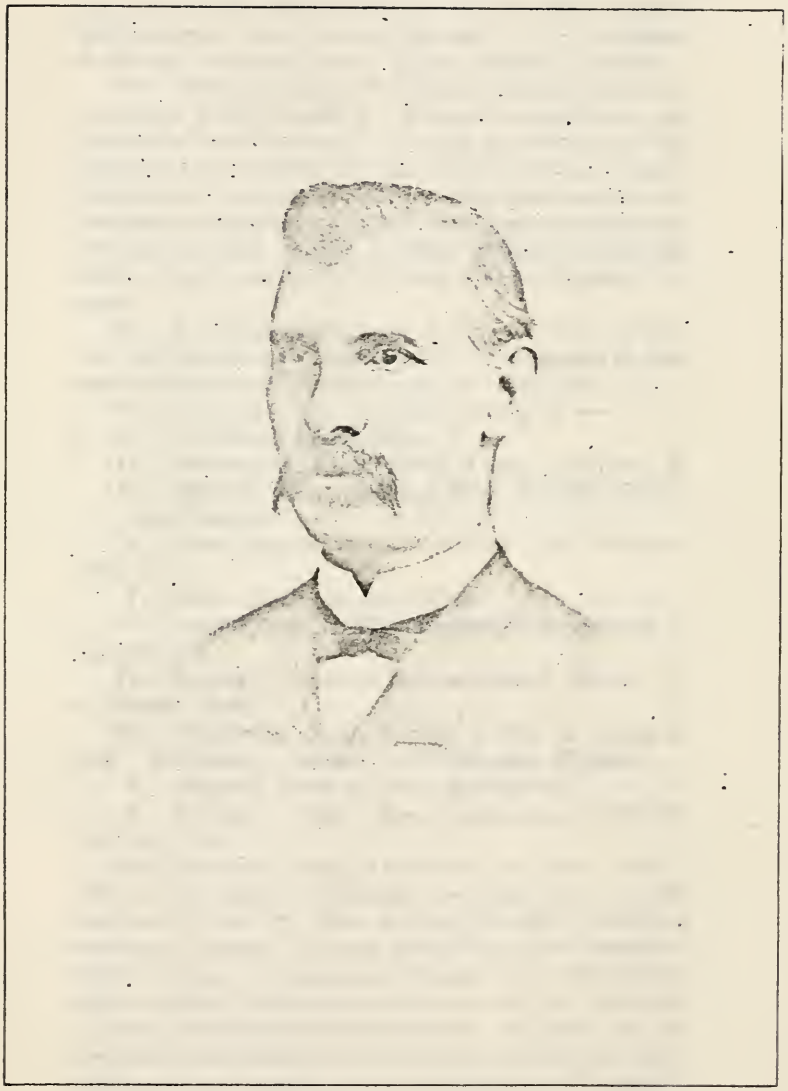

DR. JOSEPH D. NASH.

(See Page 85)

Co., Pa. in 1797; d in Camden, N. J., in 1878. Weaver and laborer. Mrs. Nash, Baptist. C: Abraham, J. Stokes, Barbara, Mary, Agnes, Sophia, William.

IV. Hon. Abraham W. Nash, b in Bucks Co., Pa., in 1824; m Emily Mench, d. Formerly a politician and legislator, now retired. He was a member of the Camden City Council for one term and was one of Douglass & Donnalson electors. He also served with distinction three terms in the New Jersey legislature. During this time he was actively engaged in politics; made stump speeches full of zeal and patriotism. No issue.

IV. J. Stokes Nash, b in Bucks Co., Pa., in 1825. Res. 307 Stephens St., Camden, N. J. Engaged in mercantile business in Philadelphia, Pa. Baptist. S.

IV. Jacob S. Nash, b 1827; d 1892; m —— ——. C: Dr. A. C. Nash, Frenchtown, N. J.

IV. Barbara A. Nash, b 1829; d 1896. Baptist. S.

IV. Mary V. Nash, b 1832; d 1871; m John Booth. C: Anna, Sallie.

V. Anna Booth, m ——— Smith. Res. Philadelphia, Pa.

V. Sallie Booth, m ———Watt.

IV. Agnes Nash, b 1834. Residence, Camden, N.J. Baptist. S.

IV. Sophia B. Nash, b 1842; m Josiah Carter. P. O., Lynn, Mass.

IV. William H. Nash, b 1844; d 1874; m Anna M. Cox. Merchant. Baptist. C: Virginia, Wilbur.

V. Virginia Nash, m ——— Hartranft.

V. Wilbur A. Nash. Res., Cooper st., above 5th, Camden, N. J.

III. Abraham Nash, b in Bucks Co., Pa., May 2, 1799; d Aug. 1882; m Barbara Detweiler Dec. 5, 1824. She was b Oct. 14, 1800; d Sept. 21, 1837. He was a well-to-do farmer, of firm decision, stern integrity, strict honesty, temperate, frugal and industrious habits, strong religious convictions and an unassuming and undemonstrative character. In early life he had been a successful carpenter and joiner, having a number of men under him as journeymen and apprentices, making what in those days was called a

"Comany." At this he no doubt got his start in life, and ultimate prosperity. Menns. C: William, John, Abraham, Joseph, Mary.

IV. William Nash, b 1826; d 1887; m Susan Cowen. C: Elizabeth, Ida, Isadore.

IV. John Nash, b in Bucks Co., Pa., Aug. 8, 1828; d 1902; m Priscilla Garner Oct. 30, 1851. P.O., Eureka, Pa. Farmer. Ger. Ref. C: Sarah, William, Adeline, Clara, George, Edward, Abram, Frank, Florence.

V. Sarah Ella Nash, b Nov. 3, 1852; m Michael Steever. P. O., Eureka, Pa. Carpenter. Ger. Ref. C:

VI. Walter Miles Steever.

VI. Clara Bell Steever.

VI. John Warren Steever.

VI. Mary Ida Steever.

VI. Norman Abram Steever.

VI. Evelyn Adeline Steever.

VI. Hunter Watts Steever.

V. William Stokes Nash, b Feb. 21, 1855; m Annie M. Insull. Res., Phila., Pa. Miller. Ger. Ref. C:

VI. Hannah Insull Nash.

VI. Clifford Stokes Nash.

V. Adeline Walter Nash, b June 29, 1857; m John A. Swartzlander. P. O., Eureka, Pa. Farmer. Ger. Ref. Children:

VI. William Nash Swartzlander.

VI. Alfred Purdy Swattzlander.

VI. Florence Brand Swartzlander.

V. Clara Nash, b Sept. 7, 1860; d Jan. 9, 1892; m Charles T. Creamer. P. O., Tradesville, Pa. Farmer. Ref. ch. C:

VI. George Clinton Creamer.

VI. Howard Charles Creamer.

VI. Helen Percilla Creamer.

V. George Garner Nash, b July 20, 1863; m Emily P. Jamison. Res., 2559 N. 31st St., Phila., Pa. Nurse. Ger. Ref. C:

VI. Marion Taylor Nash.

VI. Anna Jamison Nash.

V. Edward Warren Nash, b Dec. 28, 1865; d April 17, 1874.

V. Abram Augustus Nash, b June 6, 1869; m

Bertha E. Hover. P. O., Eureka, Pa. Builder. Ger. Ref.

V. Frank Clinton Nash, b Aug. 12, 1872; m Almeda A. Brand. P. O. Roslyn, Pa. Carpenter. Ger. Ref.

V. Florence Maud Nash, b July 15, 1876.

IV. Abraham D. Nash, b in Bucks Co., Pa., July 18, 1834; m Agnes Bryan May, 1868. P. O., Doylestown, Pa. Farmer. Presby. No issue.

IV. Joseph D. Nash, M. D., b on the old homestead in Plumstead Twp., Bucks Co., Pa., July 15, 1836; m Eliza Shaddinger Oct. 1861. She d Mar. 17, 1863. One child, a daughter, died aged 8 months. Joseph m second wife, Florence E. Smiley of New England parentage, in 1867. Res. 1316 N. 11th St., Philadelphia, Pa.

Joseph grew up a diffident, backward boy, yet not without a fair amount of ambition. His school days, after he was he was ten years old, were limited to about three months in winter, wherein many days were "missed," fully one-third of the time. When he was nearly 17 years of age, a slim, pale, beardless young man from Vermont had charge of the school for the winter. His brother, the Rev. John C. Hyde, from New Britain had charge of the Baptist interest of the neighborhood, centered at Point Pleasant. This frail stranger, Damon Y. Hyde, wrought a revolution in the mode of teaching and in the spirit of the school. Every scholar loved and most of them idolized him. As he was bidding us good-bye he said, "Joseph, what do you intend to make of yourself?" adding immediately, "get a good schooling." Never had such a question come to the farm lad before, but that advice, coming from one so much admired, made an indelible impression. The great object thereafter was to get more time for school. This could not be done at home. The work on the farm was exacting, admitting of not more than two holidays from January 1st to December 30th, and there was but one older brother at home to help.

Joseph's father had always strenously held that every boy should have a trade, and as a practical proof of his theory had given two of his three elder sons a trade, and was not getting an extra schooling

to take the place of a trade? But it would cost money. The boy's portion of a few hundred dollars from his mother, left by his grandfather, secured the means for a start at some higher school. But his father's consent must be had. How to secure this and meet every objection was the hourly study of many weeks and months. There was no one to open the way or intercede for him. With his father "no" was irrevocable, a blast of every hope. At length an opportunity occurred; they argued the case; objections were met. The time to go, when school opened, and the place was discussed, but the father never said "yes."

The winter was advancing and time was growing more and more precious. An acquaintance was then at Beverley Institute, Beverley, N. J. The father of the Principal of the school was a distant neighbor of old acquaintance, and the young man at school was an orphan boy raised by the old family physician. Here, then, "were points of contact" to disarm opposition. When the fall work was done his father consented to allow him to accompany his brother to market. He was then far in his 19th year, and it was the third time he had ever been to Philadelphia. When here he went to a favorite nephew of his father to whom he stated his plans, and expressed a desire to visit Beverley and have an interview with the Principal, which they did.

A few weeks afterward he told his father of the visit, the cost, the time to go, &c. As the time drew near the more tense became his anxiety, until within two weeks of the time to go, he said sternly: "Now, you tried to get yourself away; are you getting ready to go, and what must you have as outfit?" Thus, he simply allowed him to go. Who can estimate the ecstacy of that moment? Thus he spent his first term at Beverley Institute; then teaching school, himself going to school; and with a final term at the Lancaster Co. Normal School, his school days were ended. Also during this time he had been west a few summers securing data for county maps. When the Civil war broke out the advance of labor

and material darkened the financial hopes which had been so bright, and apparently prosperous.

In Oct., 1861, he was married to his old schoolmate, Eliza Shaddinger, and the next spring began to read medicine with Dr. A. M. Cooper, at Point Pleasant. In the excitement and bustle of the war he spent the fall and winter as attendant in a military hospital in Harrisburg. In the spring of 1863, seventeen months after their marriage, his wife died, leaving a little girl six weeks old who, when about eight months old, joined her mother, where there is no parting or sad farewells. He then resumed the study of medicine, attending a course of lectures at the University of Michigan, graduating at Jefferson Medical College, Mar. 11, 1865, and soon after located in Philadelphia, where he still continues. C:

V. A daughter, died, aged 8 months.

V. A son, b 1871; d aged 4 months.

V. Edgar Smiley Nash, b in Philadelphia, July 6, 1872; m Florence DeLacy Beck, Oct. 30, 1895. Res. Wyncote, Pa. He attended public schools in Quaker City until the fall of 1885. At this time his father entered him as pupil at Worcester Academy, Worcester, Mass. Then, as now, D. W. Abercrombie, LL. D., a cousin on the maternal side, was principal of this highest of high grade preparatory schools in New England. From this institution he graduated with honors in the spring of 1890, standing third in class, and delivering commencement oration on "Savonarola." Entered Brown University, at Providence, R. I., in the fall of 1890. Within two months was elected member of Alpha Delta Phi fraternity, considered the highest honor for a "freshman." He held various positions of honor in athletic and religious organizations. Delivered in Junior year a lecture on "Hypnosis" before the Philosophical Society, which attracted wide attention among leading New England educators. Was awarded Walker Scholarship and won Carpenter Oratorical prize of $60 at end of Junior year. He was chosen one of six speakers at Commencement and received honorable mention for Oration on "George William Curtis and George W. Childs,

a comparison." In the spring of 1895 he became a member of the editorial staff of the Philadelphia Record. Left this at the solicitation of Edward Bok, editor of the Ladies' Home Journal, to accept the position of associate editor of the Saturday Evening Post in 1898. In 1899 he was appointed art manager of same. In March, 1901, he resigned to enter the field of advertising, furnishing high grade designs, but was taken ill with pneumonia and barely "pulled through." About this time, Frank Leslie's Popular Monthly, hearing that Mr. Nash had left the Saturday Evening Post, opened negotiations to secure his services. The advertising field, however, looked so promising that he refused to abandon it. The matter was compromised, and now Mr. Nash is Advertising Manager of the Beck Engraving Company, of Philadelphia, one of the largest concerns of its kind in America, and is Art Manager of Frank Leslie's Popular Monthly in New York. This necessitates spending every other day in New York. Mr. Nash's home is at Wyncote, Pa., a beautiful suburb about 10 miles out of Philadelphia. C:

VI. Helen DeLacy Nash, b April, 1897.

VI. Edgar Smiley Nash, Jr., b Nov. 6, 1899; d Oct. 23, 1900.

IV. Mary Nash, died young.

EDGAR S. NASH.

(See Page 87)

INDEX OF BRANCHES.
(Nash History)

Gen				Page
1	William Nash,			2
11	Elsie Nash,	mrd	William Tyson	4
11	Ann Nash	"	Joseph Tyson	4
11	Katharine Nash,	"	Benjamin Hendricks	4
11	Magdalena Nash,	"	Jacob Fretz	5
111	Elizabeth Fretz,	"	Rev. John Kephart	5
111	Abraham Fretz,	"	Elizabeth Harmon	5
111	John Fretz,	"	Mary Kratz	5
111	Hannah Fretz,		d single	6
111	Barbara Fretz,		d single	6
111	Magdalena Fretz,		d single	6
111	Jacob Fretz,	"	Elizabeth Heistand	6
111	William Fretz,	"	{ Mary Stover } Margaret Garges	6
111	Joseph Fretz,	"	Mary Souder	6
111	Isaac Fretz,	"	Mary Moyer	6
11	William Nash,		No trace of family	6
11	Elizabeth Nash,	"	Martin Overholt	7
111	Jacob Oberholtzer,	"	Mary Agency	7
111	Rev. Wm. Oberholtzer,	"	Gertrude Kulp	8
111	Agnes Overholt,	"	Abraham Meyer	38
111	Joseph Overholt,	"	Elizabeth Wismer	39
111	Mary Overholt,	"	John Schragger	48
111	Elizabeth Overholt,	"	Jacob Leatherman	48
111	Barbara Overholt,		d single	48
111	Magdalena Overholt,		d single	48
111	Abraham Overholt,	"	Hannah Shutt	48
111	Anna Overholt,	"	Valentine Kratz	54
111	Sarah Overholt,		d single	54
11	Joseph Nash,	"	Elizabeth Wismer	55
111	Mary Nash,	"	Henry Overholt	55
111	Abraham Nash,	"	Mary Gross	55
111	Jacob Nash,	"	Elizabeth Meyer	76
111	Henry Nash,	"	Margaret Overholt	78
111	Elizabeth Nash,	"	Daniel Gross	79
11	Benjamin Nash,		d young	80
11	Abraham Nash,	"	Mary Hockman	81
111	Barbara Nash,	"	George Nash	81
111	Agnes Nash,	"	Adam Bryan	81
111	William Nash,			
111	Joseph Nash,	"	Penniah Wood	82
111	Abraham Nash,	"	Barbara Nash	83

GENERAL INDEX.

NASH FAMILY HISTORY.

Gen		Page
6	Albright Angeline	63
"	Jacob H.	64
"	Jennina	63
"	John H.	64
"	John A.	64
"	Joseph	64
"	Mary M.	64
"	Rebecca	64
"	Anderson Clarence	67
"	Roland	67
"	Auracher Aaron	22
"	Barbara	22
"	Elizabeth	21
"	Rev. Jacob	20
"	Joseph	22
"	Baker Amanda C.	10
"	Anna E.	9
"	Charles W.	10
"	Eli	8
5	George	8
6	Jonas	8
"	Joseph	8
"	Mary E.	10
"	Susan	8
5	Susanna	9
6	William H.	8
5	Dr. William O.	9
6	Baner Joseph J.	30
"	Mary M.	30
"	Melvina E.	30
"	William E.	30
"	Bilger Charles R.	58
"	Gertrude	"
"	Jacob A.	"
"	John E.	"
5	Salome	"
6	William E.	"
5	Booth Anna	83
"	Sallie	83
4	Bryan Abraham	82
"	Agnes	82
"	Elizabeth	81
"	John	82
"	Joseph	82
"	Mary	82
"	Rachel	82
"	Samuel	82
"	Sarah	82
"	William	81
6	Carter Abraham N.	72
6	Clark Alberta V.	57
"	Annie M.	58
"	John B.	57
"	Robert F.	58
"	Culp Augusta J.	26
"	Jerome F.	26
"	Rosetta	26
"	Dohn Amelia	74
"	Clara B.	74
"	John	74
"	Mary L.	74
"	William H.	74
3	Fretz Abraham	5
"	Barbara	6
"	Elizabeth	5
"	Hannah	6
"	Isaac	6
"	Jacob	6
"	John	5
"	Joseph	6
"	Magdalena	6
"	William	6
5	Fry Abraham	56
6	Alice A.	75
5	Alpheus L.	"
6	Anna E.	41
5	Anna	58, 76
6	Charles W.	75
"	Daniel W.	57
"	David P.	"
"	Edward W.	"
5	Elias N.	75
"	Elizabeth	57
6	Henry E.	"
"	John E.	56
5	Joseph	"
"	Mary	56, 75
6	Rose E.	75
"	Sanford L.	"
5	Samuel N.	"
6	Sylvester	57
"	Wilford R.	"
"	Foster Bessie E.	33
4	Geddes John	81
"	Jonas	"
5	Geisinger Anna	36
"	Dr. E. Joseph	38
"	Lizzie	36
"	Mary	"
"	Sarah S.	37

Gen		Page
6	Grabill John	51
"	Lydia	50
"	Magdalena	51
"	Sarah	50
5	Gross Daniel W.	80
4	Eliza	"
5	Henry W.	79
"	Isaiah W.	80
4	Joseph N.	79
5	Levi N.	80
4	Sophia	"
5	Susanna	79
6	Histand Hannah M.	27
"	Maggie O.	"
"	Holben Charles E.	31
"	George E.	30
"	Joseph E.	31
"	Lydia R.	30
"	William E.	31
"	Hoover Fannie	71
"	Lorne	"
"	Velma	"
"	Honsberger Jacob	56
"	Mary	"
"	Salome	"
"	William	"
"	Houser George A.	66
"	Joseph H.	67
"	Maynard	66
"	Nellie B.	76
"	Sarah D.	"
"	Hudson Edgar A.	47
"	Hunsberger Augusta	41
"	Franklin	40
"	Hyde Florence A.	28
"	Mabel	"
"	Reuben J.	"
"	Jenkins Flora N.	77
"	S. Frank	"
"	A. Lizzie	"
"	Lilly M.	"
"	Kepler S. Elwood	76
"	Harvey	"
"	Joanna	"
"	Kindig E. D.	15
"	Dr. Levi E.	"
"	Maria O.	"
"	Reuben O.	14
"	W. O.	15
"	Kline Jeanetta	77
"	Theodore J.	"
4	Kratz Abraham	54
5	Anna	"
4	Barbara	"
"	Elizabeth	"
5	Henry M.	"
4	Jacob	"
6	Mary E.	"

Gen		Page
4	Kratz Mary	54
5	Salome	"
4	Simeon	"
6	Kreider Amanda	14
"	Anna	"
"	Daniel	13
"	John	"
"	Rev Jonas	14
"	Joseph	"
"	Lizzie	"
"	Dr. Martin K:	13
"	Sarah A.	14
"	Dr William B.	13
"	Kulp Bertha	31
5	Dr. John H.	32
"	Dr. Joseph S.	31
"	Leah	"
"	Lydia	30
"	Mary	"
6	Margaret	31
5	Margaret	"
6	Nellie	"
"	Dr. Oliver W.	32
"	Ray R.	"
5	Sarah	31
"	Dr. William O.	"
6	Landis Hannah	50
"	Milton	"
"	Sallie	"
"	Susie	"
"	Lear Minnie	77
"	Rose	76
"	Leatherman Aaron	45
"	Abraham	45, 46, 79
"	Alfred	42
"	Alvin	43
"	Amos	46
"	A. Edwin G.	79
"	Christian	45
"	Daniel	44, 79
"	Elias M.	42
5	Elizabeth	"
6	Elizabeth	46
"	Elmer	45
"	Franklin	46
5	Jacob	43
"	John	44
6	John	46
5	Joseph	"
6	Joseph	"
"	Levi	42,43
"	Lorinda J.	46
"	Malinda	42
5	Margaret	44
"	Rev. Martin	42
6	Martin	44, 46
"	Mary	43, 46
"	Nellie	46

Gen		Page
6	Leatherman Nelson	46
"	Rosanna	"
"	Samuel	44
"	Sarah	42, 45, 46
"	Susan	44
"	William	"
5	Loux Andrew J.	82
6	Anna E.	81
5	Cornelius	"
"	Enos B.	"
6	Horace M.	82
5	Jacob S.	"
"	John B.	"
"	Mahlon B.	"
6	Mary A.	"
5	Mary	"
6	Sallie J.	"
"	Vertie L.	"
"	Michner Alberta M.	58
"	Ethel W.	"
"	Harold H.	"
"	Jennie A.	"
"	McIntosh Florence N.	78
"	Miller Harvey A.	29
"	Dr. Melville F.	"
5	Moyer Abraham N.	60
"	Anna	59
6	Anna M.	69
5	Anna N.	"
"	Barbara N.	"
6	Burness	60
"	Curtis H.	"
"	Clyde E.	61
5	David N.	69
6	David B.	70
"	Edward A.	60
"	Edmond W.	62
"	Edna	"
"	Ella	60
5	Eli N.	69
6	Eli S.	"
5	Elizabeth	"
6	Emery F.	75
"	Ernest S.	"
"	Ernest J.	"
"	Gilbert L.	60
"	Harry R.	62
"	Herbert	"
5	Jacob N.	61
6	Jennie	62
5	Jesse G.	"
"	Rev. Levi N.	"
6	Leland P.	70
"	Lillian M.	62
"	Louisa	60
"	Maggie M.	69
"	Martha D.	"
"	Mabel	62
5	Moyer Mary	61
6	Mary E.	62
"	Metta S.	61
"	Robert B.	60
"	Rebecca A.	69
5	Samuel G.	60
"	Rev. Samuel N.	67
6	Samuel N.	69
5	Simeon N.	70
6	Sidney F.	76
4	Meyers Abraham	39
5	Abraham O.	52
4	Elizabeth	39
5	Elizabeth O.	52
4	John	39
"	Mary	"
5	Mary A.	"
"	Narragan Elizabeth	25
"	Joseph	"
"	Nancy	"
"	Polly	"
3	Nash Abraham	55, 83
5	Abraham	66
4	Abraham	70
2	Abraham	81
4	Abraham W.	83
5	Abraham A.	84
"	Adeline W.	"
"	Agnes E.	73
4	Agnes	83
3	Agnes	81
5	Amanda	77
6	Anderson	"
2	Ann	4
5	Anna	66
"	Anna R.	72
4	Anna	75, 78
6	Ardie T.	72
"	Aubrey	66
3	Barbara	81
4	Barbara A.	83
6	Charles W.	74
"	Chester A.	66
5	Clara	84
"	Daniel W.	71
"	Debbie A.	77
"	Edgar S.	87
6	Edith	74
2	Elsie	4
2	Elizabeth	7
4	Elizabeth	55, 78
5	Elizabeth	63, 77
3	Elizabeth	79
4	Eli	78
6	Florence B.	66
5	Florence M.	84
"	Frances D.	72
"	Frank C.	84

Gen		Page
5	Nash George G.	84
"	Hannah	79
"	Henry A.	72
3	Henry	78
5	Henry	79
"	Huldah J.	77
"	Jacob	66
4	Jacob	73
5	Jacob A.	74
3	Jacob	76
4	Jacob S.	83
6	John W.	74
"	John M.	77
4	John	84
2	Joseph	55
4	Rev. Joseph	63
5	Joseph A.	74
3	Joseph	82
4	Joseph D.	84
"	J. Stokes	83
"	Julia A.	78
2	Katharine	4
6	Lottie M.	72
5	Levi	73, 79
"	Levi W.	77
"	Levina	74
2	Magdalena	5
5	Magdalena	74
3	Mary	55
4	Mary	58, 78, 88
5	Mary	64, 71, 73
6	Mary	77
4	Mary V.	83
6	Nellie J.	66
5	Priscilla V.	72
"	Rebecca	65
4	Rebecca	67
6	Reed	77
5	Reuben W.	"
6	Richard	67
5	Salome	"
"	Samuel S.	66
4	Samuel	76
6	Samuel N.	77
5	Samuel	79
"	Sarah	72, 84
"	Solomon	74
"	Sophia	76
4	Sophia	83
5	Susan W.	76
"	Susanna	71
4	Susanna	78
"	Tobias	"
5	Virginia	83
"	Wilbur A.	"
1	William	2
2	William	6
6	William W.	71
5	Nash William H.	74
4	William H.	83
"	William	84
5	William S.	"
6	Zoly	66
4	Oberholtzer Anna	7 8
"	Barbara	7
"	Jacob	"
5	Maria	"
3	Rev. William	8
6	Overholt Aaron	11
"	Abraham	"
5	Abraham	11, 40, 51
3	Abraham	48
4	Abraham S.	53
3	Agnes	38
5	Amanda	29
6	Alverna	41
5	Amelia	29
6	Amos	10
5	Anna	13, 26, 51
"	Anna J.	35
4	Anna	52
3	Anna	54
5	Anthony M.	41
6	Austin W.	28
4	Barbara	15
3	Barbara	48
5	Barbara	49
"	Benjamin F.	47
6	Charlotte	28
5	Charles A.	35
"	Christiana	48
6	Claud L.	29
"	Cynthia E.	40
5	Dr. Daniel W.	33
6	Edwin C.	28
5	Elvi	41, 48
4	Elizabeth	7, 48
6	Elizabeth	11, 40
5	Elizabeth	15, 40, 50
3	Elizabeth	48
5	Ella M.	35
6	Elmer E.	27
"	Enos	11
5	Fannie	47
6	Forest J.	28
"	Ford E.	29
"	Francis A.	41
5	Hannah	26, 49, 50
4	Hannah	52
5	Hasseltine	53
"	Henry	47
"	Henry S.	51
6	Ida	41
5	Isaiah	48
4	Jacob	7, 48
6	Jacob	11

Gen		Page
5	Overholt Jacob L.	42
6	John	11
5	John M.	29, 49
4	Dr. John	32
6	John L.	34
5	John E.	35
6	John W.	41
4	John	49
5	John D.	51
6	Jonas	11
5	Jonas	47
6	Joseph	13
4	Joseph K.	26
5	Joseph A.	29
6	Joseph A.	"
3	Joseph	39
4	Joseph	47
5	Joseph S.	51
"	Judith	41
6	Leah	11
5	Leah	14
6	Lester S.	28
"	Lucy E.	41
4	Lydia	36
3	Magdalena	48
6	Manasseh L.	12
"	Margaret O.	28
5	Margaret A.	29
"	Margaret	47
4	Margaret	48
"	Martin	7, 10, 39
6	Martin	10
"	Mary A.	11
4	Mary	25, 47, 53
5	Mary	26
6	Mary J.	40
3	Mary	48
6	Mary E.	49
"	Minerva	41
5	Mollie	10
"	Mollie A.	33
6	Nellie E.	35
"	Rachel	49
"	Reuben	41
"	Rorrena B.	34
"	Roscoe E.	35
"	Rufus	11
"	Samuel M.	34
4	Samuel	48
5	Sallie	14
4	Sarah	7, 30, 42, 52
5	Sarah	49
"	Simeon	41, 51
4	Simeon S.	52
5	Susan A.	28
"	Tobias	48
"	William	10, 27
6	Overholt William	11
4	William	25
6	William H.	29
5	Schall Hannah	79
"	Sabina C.	"
6	Schantz Arthur B.	61
"	Austin T.	"
"	Etta M.	"
"	Florence A.	"
"	Franklin A.	"
"	Herbert C.	"
"	Orpheus M.	"
"	Sophia E.	"
"	Shook Benjamin H.	23
"	Ella	24
"	Kate M.	23
"	Lydia F.	24
"	Sarah R.	"
"	Swartz Malinda O.	27
5	Swope Abraham F.	53
"	Hannah E.	"
"	Maliuda	"
"	Reuben O.	"
"	Sarah E.	"
6	Trachsell Edwin	69
"	John G.	"
"	Lizzie	"
"	Samuel	"
"	Sarah R.	"
6	Utt Rev. Elias B.	18
"	John E.	20
"	Joseph H.	19
"	Waltz Clement O.	31
"	Earl E.	32
"	I. Claud	"
"	Waterman Albert	39
"	Caroline	40
"	Elizabeth	"
"	Harvey	39
"	Louisa	40
"	Noah	39
"	Williams Charles J.	38
"	Ernest T.	"
"	Harlan O.	"
"	Harry W.	"
"	Lydia A.	"
"	Dr. William W.	37
"	Wismer Abraham N.	71
"	Delos	"
"	Florence	"
"	Harvey N.	"
"	John E.	60
"	Mary	59
5	Sarah	47
6	Solomon	59
"	Sophia	"
"	Wilford N.	71

2319